

Land at Colmworth - Section 31 (6)

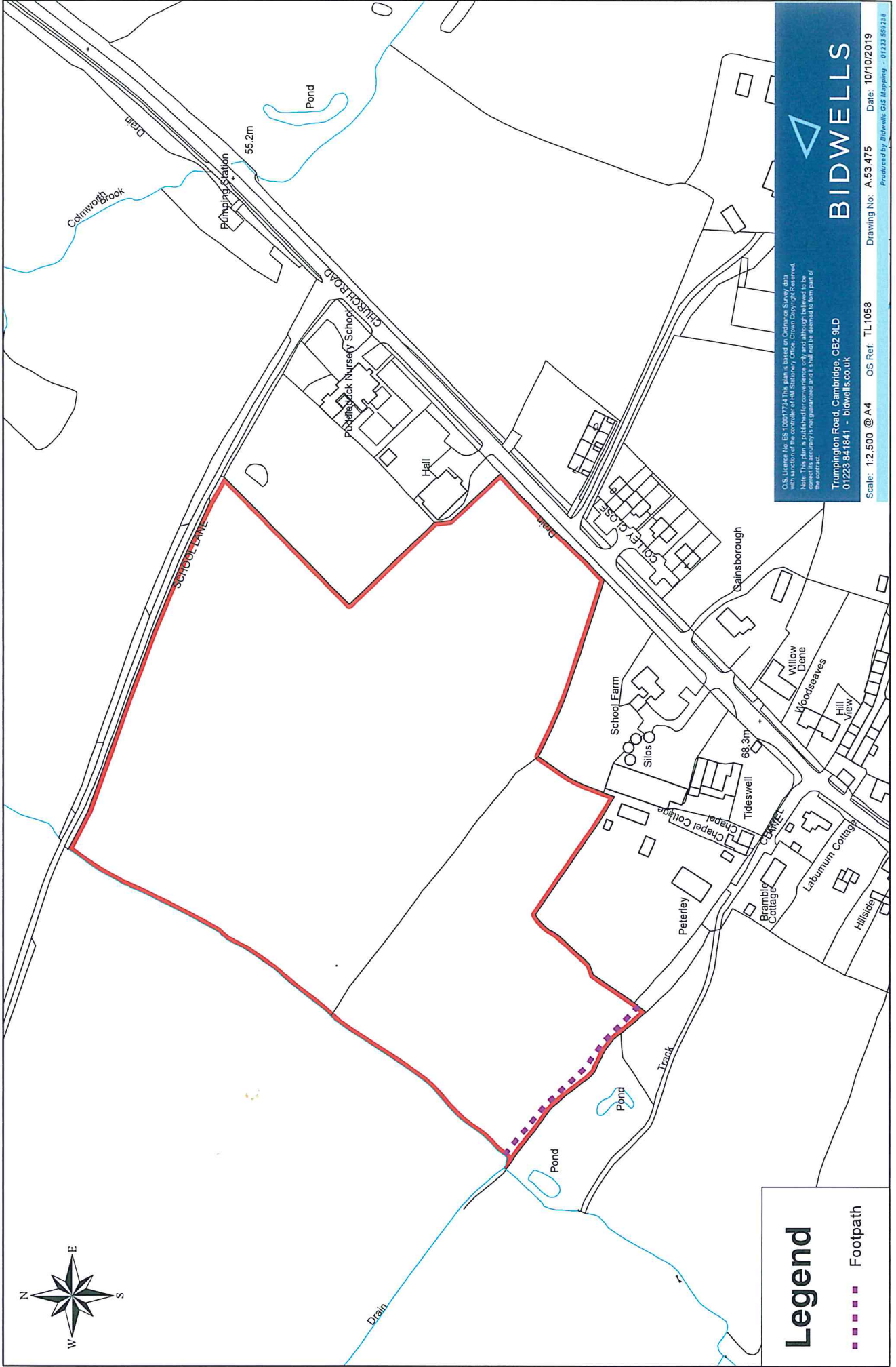

O.S. Licence No. ES 100017224 This plan is based on Ordnance Survey data with permission of the controller of Her Majesty's Stationery Office. Crown Copyright Reserved. Note: This plan is published for convenience only and although believed to be correct, the survey is not guaranteed and it shall not be deemed to form part of the contract.

Trumpington Road, Cambridge, CB2 9LD
01223 841841 - bidwells.co.uk



BIDWELLS

Scale: 1:2,500 @ A4 OS Ref. TL1058 Drawing No: A 53,475 Date: 10/10/2019
Produced by Bidwells GIS Mapping - 01223 559218

Land at Colmworth - Section 31(6)

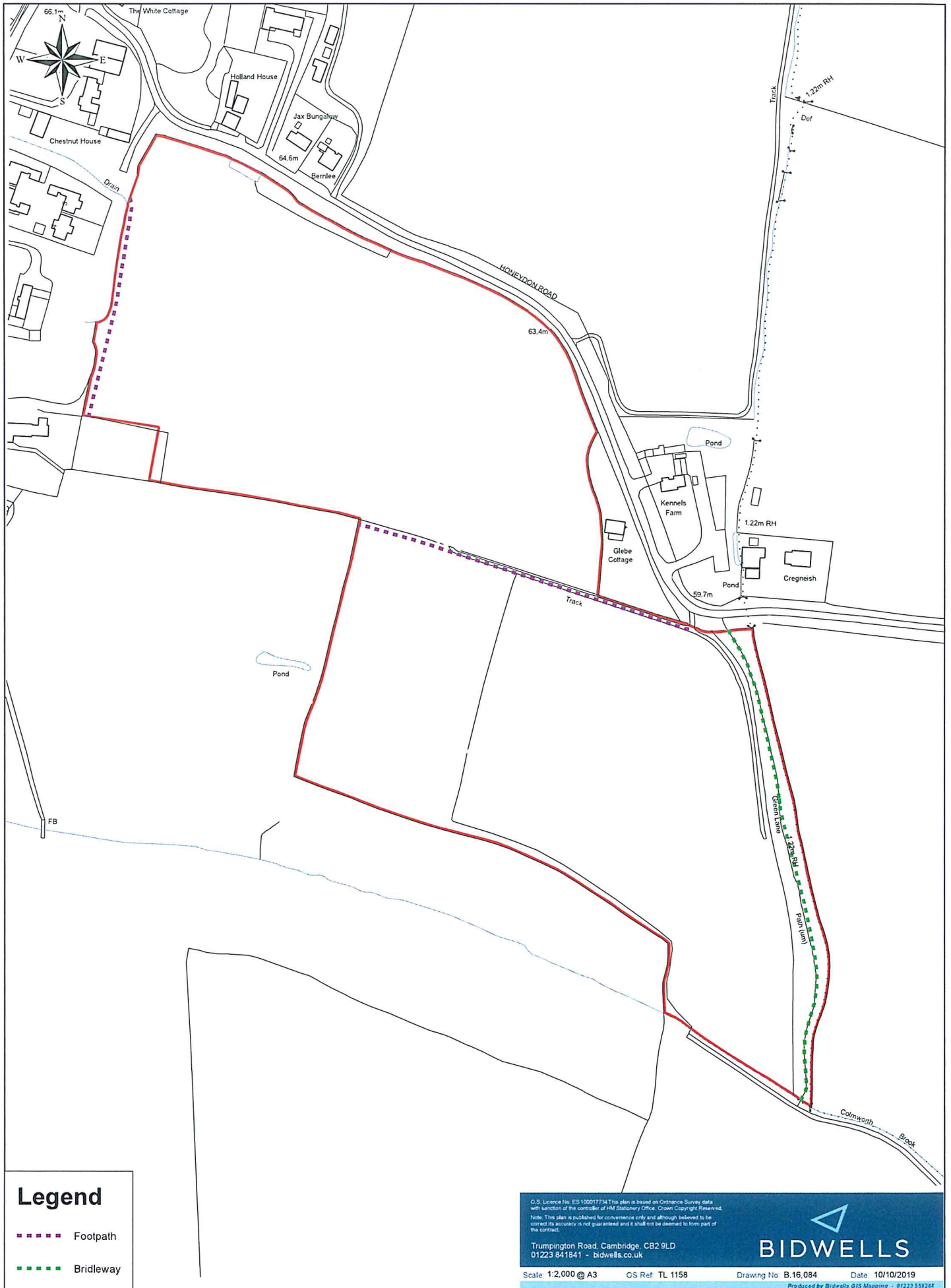

Legend

- - - - - Footpath
- - - - - Bridleway

O.S. Licence No. E3 10001734 This plan is based on Ordnance Survey data with sanction of the controller of HM Stationery Office. Crown Copyright Reserved.
 Note: This plan is published for convenience only and although believed to be correct its accuracy is not guaranteed and it shall not be deemed to form part of this contract.

Trumpington Road, Cambridge, CB2 9LD
 01223 841841 - bidwells.co.uk



BIDWELLS