





**KEY:**

-  Existing double yellow lines
-  New 75mm wide double yellow lines (to match existing) to Diagram 1018.1 of the Traffic Signs Regulations and General Directions 2016.
-  Existing School Keep Clear markings to be revoked & removed
-  New School Keep Clear markings to Diagram 1027.1 of the Traffic Signs Regulations and General Directions 2016.



17/05/2024	Revised consultation	1	GM
07/02/2024	Consultation	0	GM
DATE	AMENDMENTS	REV	BY

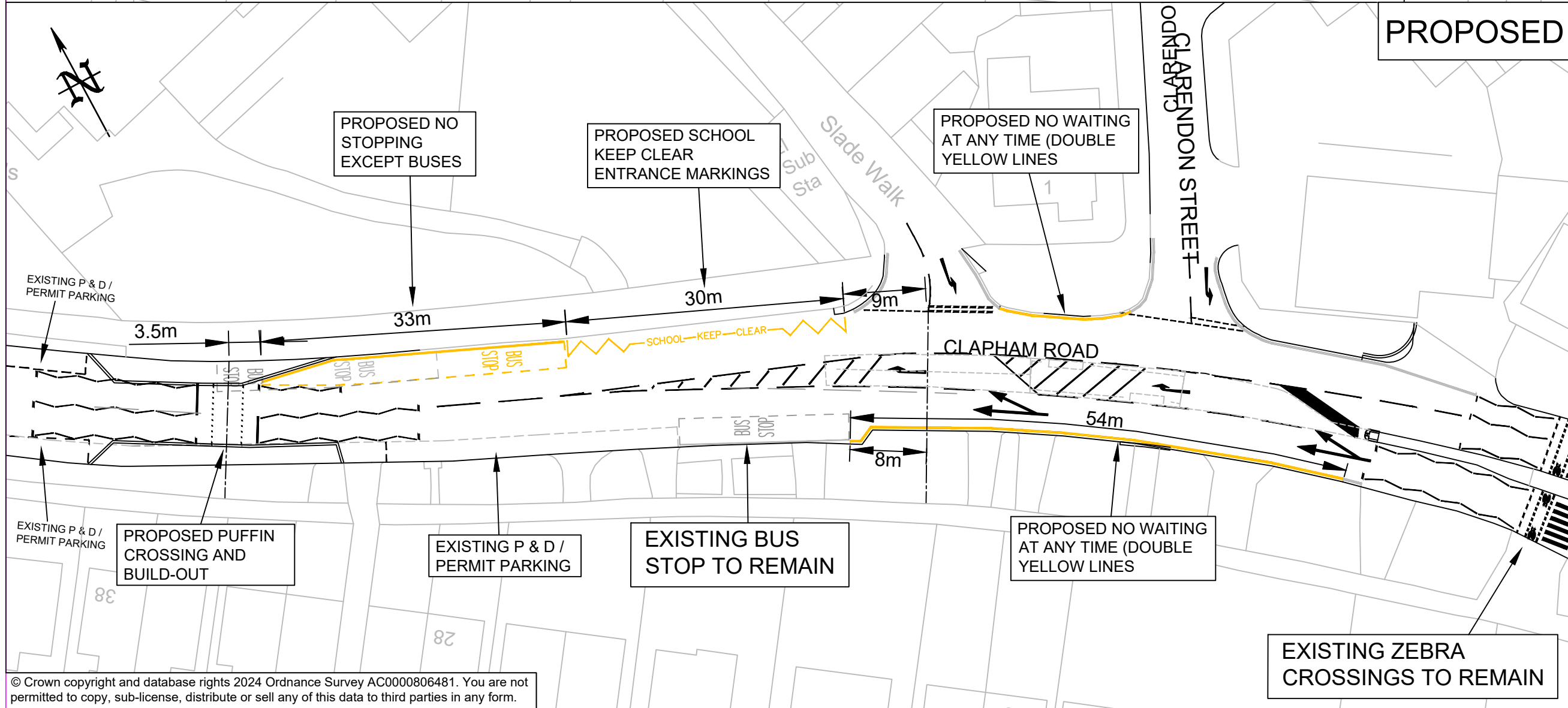

**Traffic Management**  
 BOROUGH HALL, CAULDWELL ST, BEDFORD, MK42 9AP  
 Tel. (01234) 267422

CLIENT  
**Environment**

SCHEME  
**Clapham Road, Bedford**

DRAWING TITLE  
 New "No waiting at any time" restrictions, new puffin crossing.

Existing P & D parking revised.

SCALE @ A3	DATE	DRAWN	CHECKED
NTS	01/02/2024	GM	AP