





PROPOSED

KEY:

-  Existing double yellow lines
-  Existing School Keep Clear markings to be removed
-  New 75mm wide double yellow lines to Diagram 1018.1 of the Traffic Signs Regulations and General Directions 2016.
-  Existing parking bay
-  New extension to parking bay

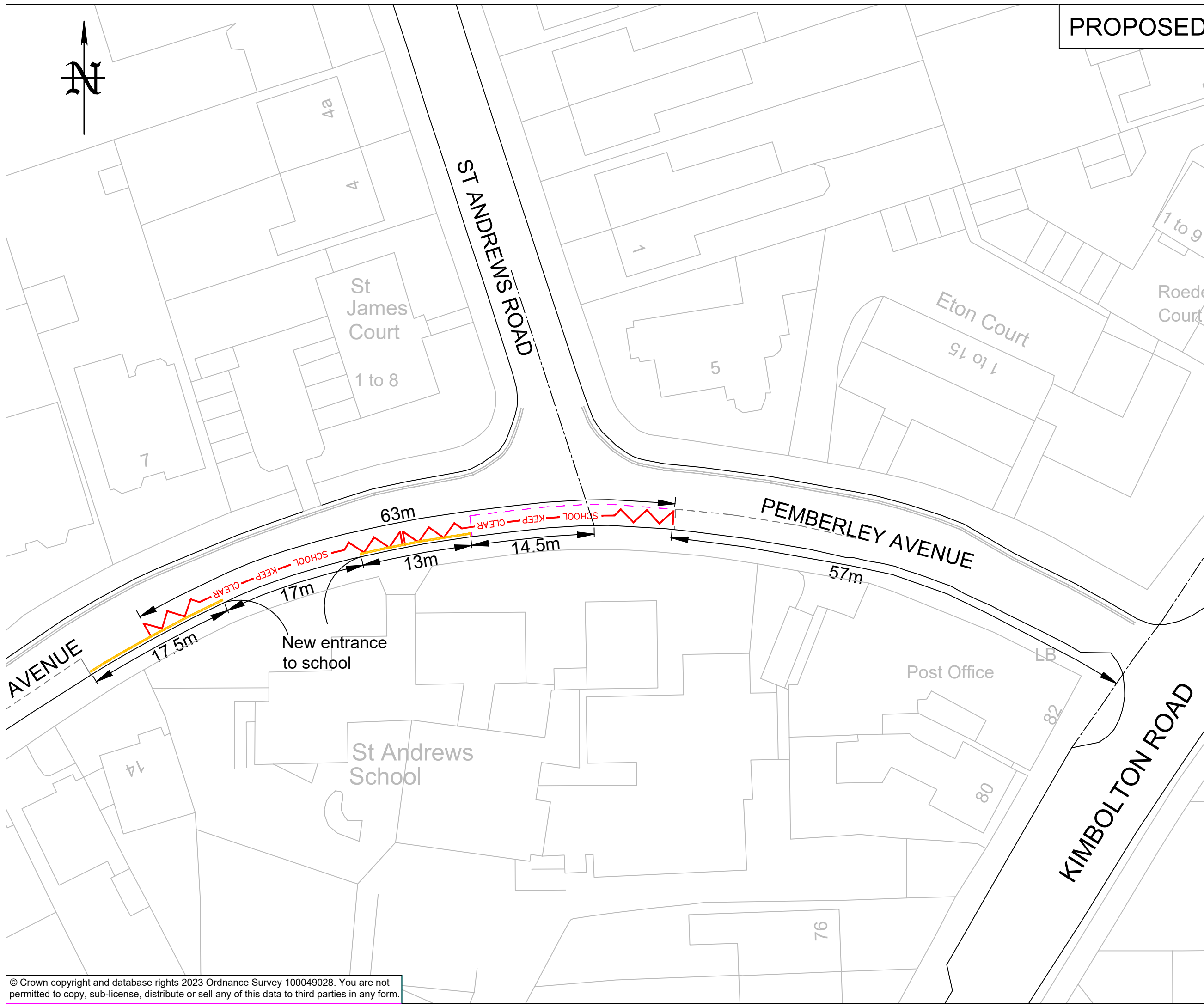

30/11/2023	Consultation	0	GM
DATE	AMENDMENTS	REV	BY



Traffic Management
 BOROUGH HALL, CAULDWELL ST, BEDFORD, MK42 9AP
 Tel. (01234) 267422

CLIENT
Environment

SCHEME
Pemberley Avenue, Bedford

DRAWING TITLE
Proposed amendment to School Keep Clear and parking restrictions

DRG STATUS
Consultation

SCALE @ A3	DATE	DRAWN	CHECKED
NTS	24/11/2023	GM	AP