

PUBLIC NOTICE

BEDFORD BOROUGH COUNCIL PROPOSE TO INTRODUCE NEW PARKING RESTRICTIONS IN QUEEN'S DRIVE AND ARROW LEYS, BEDFORD

Reason for Proposal:

Bedford Borough Council has received a request from Ward councillors for new parking restrictions either side of the existing zebra crossing in Queens Drive at the Arrow Leys junction, Bedford. This is in response to concerns raised over inconsiderate parking at school start and finish times, which affects visibility and safety, so these restrictions are intended to remedy that.

Effect of the Order:

1. To introduce "No waiting , Mon – Fri, 8:00 – 8:45am, 3:00 – 4:30pm' restrictions (single yellow line) on the following lengths of road:

| | |
|----------|--|
| A | Queen's Drive, Bedford |
| (i) | On its north-eastern kerb, extending from the centre of Arrow Leys for a distance of approx. 11 metres in a north-westerly direction. |
| (ii) | On its north-eastern kerb, extending from a point approx. 36 metres north-west of the centre of Arrow Leys for a distance of approx. 20 metres in a north-westerly direction. |
| (iii) | On its north-eastern kerb, extending from the centre of Arrow Leys for a distance of approx. 20 metres in a south-easterly direction. |
| (iv) | On its south-western kerb, extending from a point approx. 34 metres north-west of the projected centre of Arrow Leys for a distance of approx. 20 metres in a north-westerly direction. |
| (v) | On its south-western kerb, extending from a point approx. 1.5 metres south-east of the projected centre of Arrow Leys for a distance of approx. 17.5 metres in a south-easterly direction. |
| B | Arrow Leys, Bedford |
| (i) | On both sides of the road, from the north-east side of Queen's Drive extending for a distance of approx. 10 metres in a north-easterly direction. |

Relevant proposal documents are currently only available for viewing on the council's website at www.bedford.gov.uk/proposedtro due to COVID-19 restrictions. The documents will be placed on deposit until 6 weeks after the Order is made or until it is decided not to continue with the proposal. For further information, please contact Julie Brockett at Bedford Borough Council on 01234 276691.

Comments supporting or objecting to the proposal should be put in an email, stating the grounds on which they are made, and sent no later than 13th April 2023 to highway.consultations@bedford.gov.uk.

Order Title if made will be:

1. Bedford Borough Council (Bedford Urban Area (North of the River Excluding Queens Park and CPZ Areas)) (Prohibition and Restriction of Waiting and Loading and Parking Places) Order 2009 (Amendment No.81) Order 2023.

Dated: 16th March 2023

Borough Hall, Cauldwell Street
Bedford, MK42 9AP

Craig Austin
Director of Environment



BEDFORD
BOROUGH COUNCIL

BEDFORD BOROUGH COUNCIL

**(BEDFORD URBAN AREA (NORTH OF THE RIVER EXCLUDING QUEENS PARK
AND CPZ AREAS)) (PROHIBITION AND RESTRICTION OF WAITING AND
LOADING AND PARKING PLACES) ORDER 2009**

(AMENDMENT NO.81) ORDER 2023

BEDFORD BOROUGH COUNCIL ("the Council") in exercise of the powers conferred by Sections 1(1), 2(1) to (3) and 4(2) of, and Part IV of Schedule 9 to, the Road Traffic Regulation Act 1984 ("the Act") and of all other powers enabling them in that behalf, and after consultation with the Chief Officer of Police in accordance with Part III of Schedule 9 to the Act, hereby make the following Order:-

1. This Order may be cited as the "Bedford Borough Council (Bedford Urban Area (North of the River Excluding Queens Park and CPZ Areas)) (Prohibition and Restriction of Waiting and Loading and Parking Places) Order 2009 (Amendment No.81) Order 2023" and shall come into force on 15th May 2023.
2. As from the date upon which this Order comes into force the provisions of the Bedford Borough Council (Bedford Urban Area (North of the River Excluding Queens Park and CPZ Areas)) (Prohibition and Restriction of Waiting and Loading and Parking Places) Order 2009 as amended shall be varied as follows:
 - (i) The plan schedule reference "Grid Ref: N 20 Revision No: 2" shall be deleted and the plan schedule reference "Grid Ref: N 20 Revision No: 3" shall be inserted.
3. This Amendment shall be read and construed as one with the Bedford Borough Council (Bedford Urban Area (North of the River Excluding Queens Park and CPZ Areas)) (Prohibition and Restriction of Waiting and Loading and Parking Places) Order 2009 as amended.

**THE COMMON SEAL of the
BEDFORD BOROUGH COUNCIL**

was hereunto affixed this

11th day of May 2023

in the presence of:



**Wai K. Tsang
Solicitor
Legal Services
Bedford Borough Council**

Authorised Signatory

A handwritten signature in black ink that reads 'Wai K. Tsang'.

| AUTHORITY FOR EXECUTION | | |
|---------------------------|--|------------|
| COUNCIL/COMMITTEE | MINUTE No. | DATE |
| DELEGATED POWER | By whom executed ENVIRONMENT | 11/05/2023 |
| | OFFICERS INITIALS | DATE |
| ORIGINATED AND CHECKED BY | GM | 11/05/2023 |
| APPROVED BY | AP | 11/05/2023 |



BEDFORD
BOROUGH COUNCIL

BEDFORD BOROUGH COUNCIL

**(BEDFORD URBAN AREA (NORTH OF THE RIVER EXCLUDING QUEENS PARK
AND CPZ AREAS)) (PROHIBITION AND RESTRICTION OF WAITING AND
LOADING AND PARKING PLACES) ORDER 2009
(AMENDMENT NO.81) ORDER 2023**

STATEMENT OF REASONS

Bedford Borough Council has received a request from Ward councillors for new parking restrictions either side of the existing zebra crossing in Queens Drive at the Arrow Leys junction, Bedford. This is in response to concerns raised over inconsiderate parking at school start and finish times, which affects visibility and safety, so these restrictions are intended to remedy that.

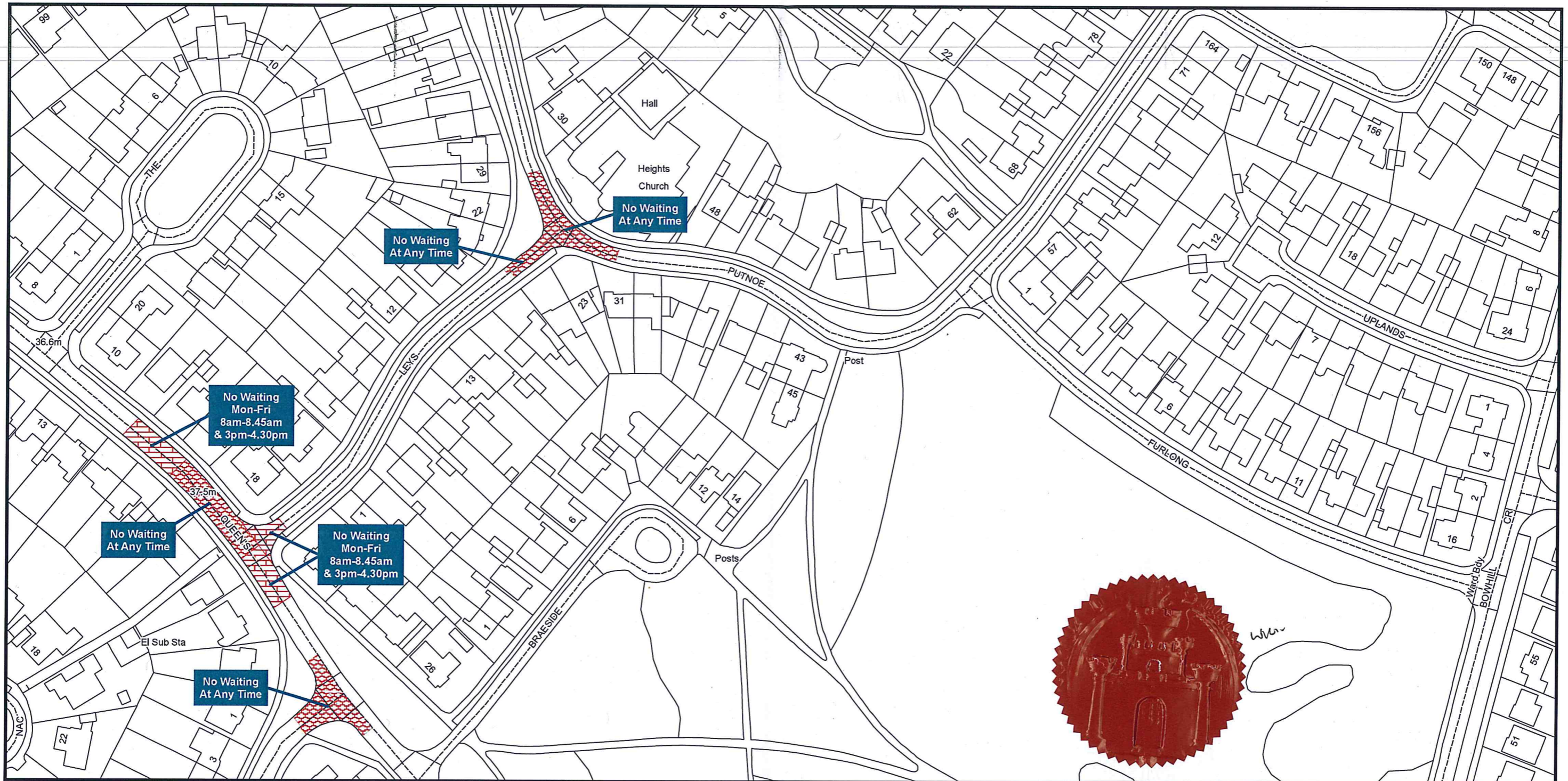

Bedford Borough Council (Bedford Urban Area (North of the River excluding Queens Park and CPZ areas)) (Prohibition and Restriction of Waiting and Loading and Parking Places) Order 2009



Bedford Borough Council
Borough Hall
Cauldwell Street
Bedford MK42 9AP



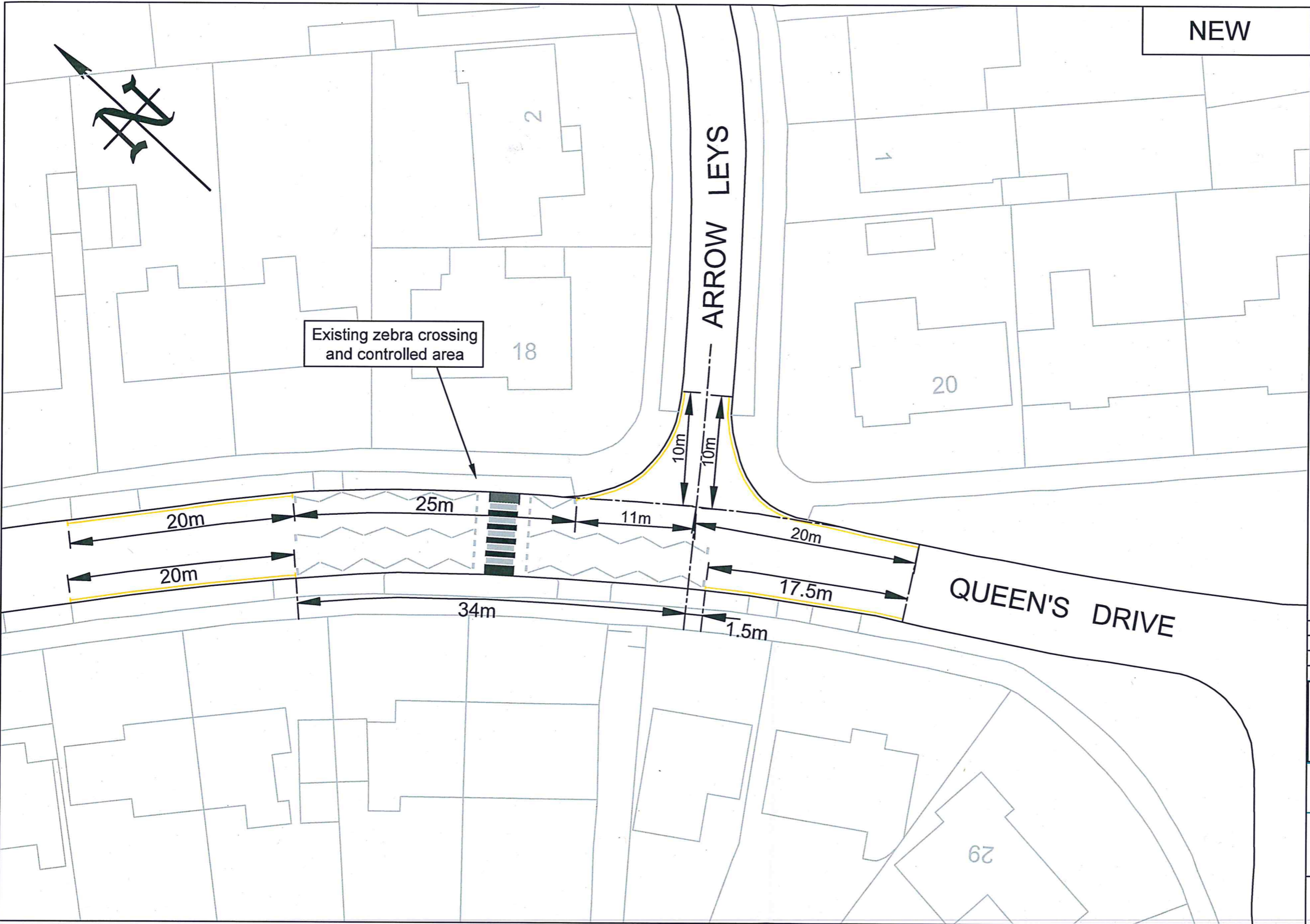

NEW

PRINTS FROM THIS DRAWING ARE UNCONTROLLED UNLESS OTHERWISE STATED

A3

KEY:

— New 75mm wide single yellow line

NOTES

Proposed 75mm wide single yellow lines to Diagram 1017 of the Traffic Signs Regulations and General Directions 2016.

No waiting, Mon - Fri, 8 - 8.45am, 3 - 4.30pm.



| | | | |
|------------|--------------|-----|----|
| 10/05/2023 | TRO | 3 | GM |
| 10/03/2023 | Consultation | 2 | GM |
| 18/05/2022 | Second Issue | 1 | GM |
| 11/05/2022 | First Issue | 0 | GM |
| DATE | AMENDMENTS | REV | BY |



Traffic Management
 BOROUGH HALL, CAULDWELL ST, BEDFORD, MK42 9AP
 Tel. (01234) 267422

CLIENT
Environment

SCHEME
**Goldington Ward Fund
 Queen's Drive, Bedford**

DRAWING TITLE
**Proposed 'No waiting' Restriction
 Mon - Fri, 8 - 8.45am, 3 - 4.30pm
 (Single Yellow Lines)**

DRG STATUS
TRO

| | | | |
|------------|------------|-------|---------|
| SCALE @ A3 | DATE | DRAWN | CHECKED |
| NTS | 11/05/2022 | GM | AP |