



BEDFORD BOROUGH COUNCIL
(20MPH SPEED LIMITS) (DEEP SPINNEY AND OTHER ROADS, BIDDENHAM)
ORDER 2022

BEDFORD BOROUGH COUNCIL (“the Council”) in exercise of the powers conferred by Sections 82(2), 83(2), 84(1) and 84(2) of the Road Traffic Regulation Act 1984 as amended (“the Act”) and of all other powers enabling them in that behalf, and after consultation with the Chief Officer of Police in accordance with Part III of Schedule 9 to the Act, hereby make the following Order:-

- 1) This Order may be cited as the “Bedford Borough Council (20mph Speed Limits) (Deep Spinney and Other Roads, Biddenham) Order 2022” and shall come into force on 12th September 2022.
- 2) As from the date upon which this Order comes into force any length of road specified in Schedule 1 or Schedule 2 to this Order shall cease to be a restricted road for the purposes of Section 81 of the Act.
- 3) No person shall drive any motor vehicle at a speed exceeding 20 miles per hour on any length of road specified in Schedule 1 or Schedule 2 to this Order.
- 4) As from the date upon which this Order comes into force the speed limits imposed by this Order shall supersede any previous speed limits on any length of road specified in Schedule 1 or Schedule 2 to this Order, and any part of any previous speed limit Order shall hereby be revoked insofar as it applies to any length of road specified in Schedule 1 or Schedule 2 to this Order.
- 5) No speed limit imposed by this Order applies to vehicles falling within Regulation 3(4) of the Road Traffic Exemptions (Special Forces) (Variation and Amendment) Regulations 2011 when used in accordance with Regulation 3(5) of those Regulations.

SCHEDULE 1

A 20mph speed limit shall apply over the entire length of each of the following roads in Biddenham:

Lavenham Drive	Gower Drive
Lee Close	Johnson Close
Holden Close	Howden Gardens
Franklyn Gardens	Lucas Court
Fleming Close	Wood Close
Gardener Place	Nevern Gardens
Malcote Close	

SCHEDULE 2

A 20mph speed limit shall apply over the following length of road:

Deep Spinney, Biddenham	That length of Deep Spinney, Biddenham which extends in an easterly direction from its junction with Gold Lane to the ends of the road.
--------------------------------	---

**THE COMMON SEAL of the
BEDFORD BOROUGH COUNCIL**

was hereunto affixed this
8th day of September 2022
in the presence of:



[Handwritten signature]
David R DOORNE
STRUCTURE & SERVICE MANAGER (G/L)

Authorised Signatory
LEGAL SERVICES UNIT

AUTHORITY FOR EXECUTION		
COUNCIL/COMMITTEE	MINUTE No.	DATE
DELEGATED POWER	By whom executed ENVIRONMENT	31/08/2022
	OFFICERS INITIALS	DATE
ORIGINATED AND CHECKED BY	JH	31/08/2022
APPROVED BY	AP	31/08/2022



BEDFORD BOROUGH COUNCIL
(20MPH SPEED LIMITS) (DEEP SPINNEY AND OTHER ROADS, BIDDENHAM)
ORDER 2022

STATEMENT OF REASONS

Bedford Borough Council has received a request to reduce speed limits from 30mph to 20mph on some residential roads in Biddenham. The proposed 20mph speed limits are intended to help provide a safer road network for all highway users, including pedal cyclists, motor cyclists and pedestrians.

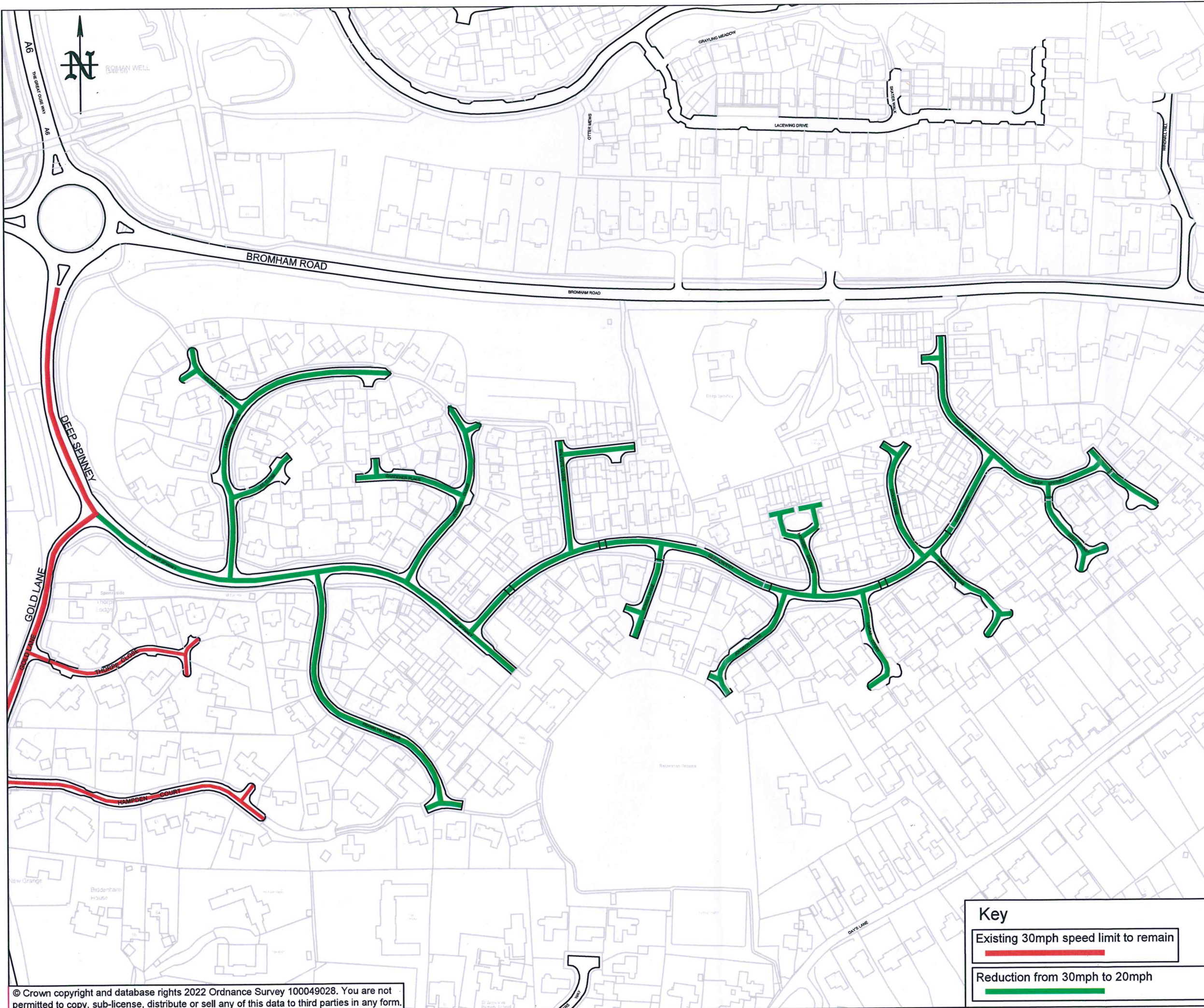

DRD



31/08/2022	First Issue	0	JH
DATE	AMENDMENTS	REV	BY



Traffic Management
 BOROUGH HALL, CAULDWELL ST, BEDFORD, MK42 9AP
 Tel. (01234) 267422

CLIENT
Environment

SCHEME
Deep Spinney and Other Roads, Biddenham

DRAWING TITLE
New 20mph Speed Limits

DRG STATUS
TRO

SCALE @ A3	DATE	DRAWN	CHECKED
NTS	31/08/2022	JH	JH

Key

Existing 30mph speed limit to remain

Reduction from 30mph to 20mph