



BEDFORD
BOROUGH COUNCIL

CA16 Application Form

PART A

Information relating to the applicant and land to which the application relates
(all applicants must complete this Part)

1. Bedford Borough Council to which the application is addressed:
Borough Hall, Cauldwell Street, Bedford, MK42 9AP

2. Name and full address (including postcode) of applicant:

Ainsworth, Oakley, Bedford, MK43 7SX

3. Status of applicant (tick relevant box or boxes):

I am (a) • the owner of the land(s) described in paragraph 4.
(b) • making this application and the statements/declarations it contains on behalf of the Waterloo Trust who is the owner of the land(s) described in paragraph 4 and in my capacity as Trustee.

4. Insert description of the land(s) to which the application relates (including full address and postcode):

Land shaded green on attached plan collectively known as Westfields, Oakley, Bedford, MK43 7SX (postal address as per Westfield Farm)

5. Ordnance Survey six-figure grid reference(s) of a point within the area of land(s) to which the application relates (if known):

SP996543

6. This deposit comprises the following statement(s) and/or declarations (*delete Parts B, C, or D where not applicable*):

PART B

Statement under section 31(6) of the Highways Act 1980

The Waterloo Trust is the owner of the land described in paragraph 4 of Part A of this form and shown green on the map accompanying this statement.

Ways shown orange on the accompanying map are byways open to all traffic.

Ways shown brown on the accompanying map are public bridleways.

Ways shown red on the accompanying map are public footpaths.

No ways over the land shown green on the accompanying map have been dedicated as highways.

(delete wording in square brackets as appropriate and/or insert information as required)

PART C

Declaration under section 31(6) of the Highways Act 1980

1. [I am/[insert name of owner] is] the owner of the land described in paragraph 4 of Part A of this form and shown [insert colouring] on the map [accompanying this declaration/lodged with Bedford Borough Council on [insert day, month, year]].

(delete wording in square brackets as appropriate and/or insert information as required)

2. On the [insert day] day of [insert month, year] [I/my/[insert name of owner's] predecessor in title [insert name]] deposited with Bedford Borough Council, being the appropriate council, a statement accompanied by a map showing [my/[insert name of owner's]] property [insert colouring] which stated that:

[the ways shown [insert colouring] on that map [and on the map accompanying this declaration] had been dedicated as byways open to all traffic]

[the ways shown [insert colouring] on that map [and on the map accompanying this declaration] had been dedicated as bridleways]

[the ways shown [insert colouring] on that map [and on the map accompanying this declaration] had been dedicated as footpaths]

[no [other] ways had been dedicated as highways over [my/[insert name of owner's]] property].

(delete wording in square brackets as appropriate and/or insert information as required)

3. On the [insert day] day of [insert month, year] [I/my/[insert name of owner's] predecessor in title [insert name]] deposited with Bedford Borough Council, being the appropriate council, a declaration dated [insert day, month, year], stating that no additional ways [other than those marked in the appropriate colour on the map accompanying that declaration] had been dedicated as [byways open to all traffic] [bridleways] [footpaths] since the deposit of the statement referred to in paragraph 2 above.]

(delete if not applicable and delete wording in square brackets as appropriate and/or insert information as required)

4. No additional ways have been dedicated over the land [*insert colouring*] on the map [accompanying this declaration/referenced in paragraph 1 above] since the statement dated [*insert day, month, year*] referred to in paragraph 2 above [since the date of the declaration referred to in paragraph 3 above] [other than those [byways open to all traffic] [bridleways] [footpaths] marked in the appropriate colour on the map accompanying this declaration] and at the present time [I/*insert name of owner*] [have/has] no intention of dedicating any more public rights of way over [my/the] property.
(delete wording in square brackets as appropriate and/or insert information as required)

PART D

Statement under section 15A(1) of the Commons Act 2006

I am/*insert name of owner* is] the owner of the land described in paragraph 4 of Part A of this form and shown [*insert colouring*] on the map [accompanying this statement/deposited with Bedford Borough Council on [*insert day, month, year*].

I/*insert name of owner*] [wish/wishes] to bring to an end any period during which persons may have indulged as of right in lawful sports and pastimes on the whole or any part of the land shown [*insert colouring*] on the [accompanying map/map referenced above].
(delete wording in square brackets as appropriate and/or insert information as required)

PART E

Additional information relevant to the application

(insert any additional information relevant to the application)

PART F:

Statement of Truth

(all applicants must complete this Part)

WARNING: If you dishonestly enter information or make a statement that you know is, or might be, untrue or misleading, and intend by doing so to make a gain for yourself or another person, or to cause loss or the risk of loss to another person, you may commit the offence of fraud under section 1 of the Fraud Act 2006, the maximum penalty for which is 10 years' imprisonment or an unlimited fine, or both.

I BELIEVE THAT THE FACTS AND MATTERS CONTAINED IN THIS FORM ARE TRUE

Print full name:

1
(TRUSTEE OF WATERLOO TRUST)

Date:

15/4/22

You should keep a copy of the completed form

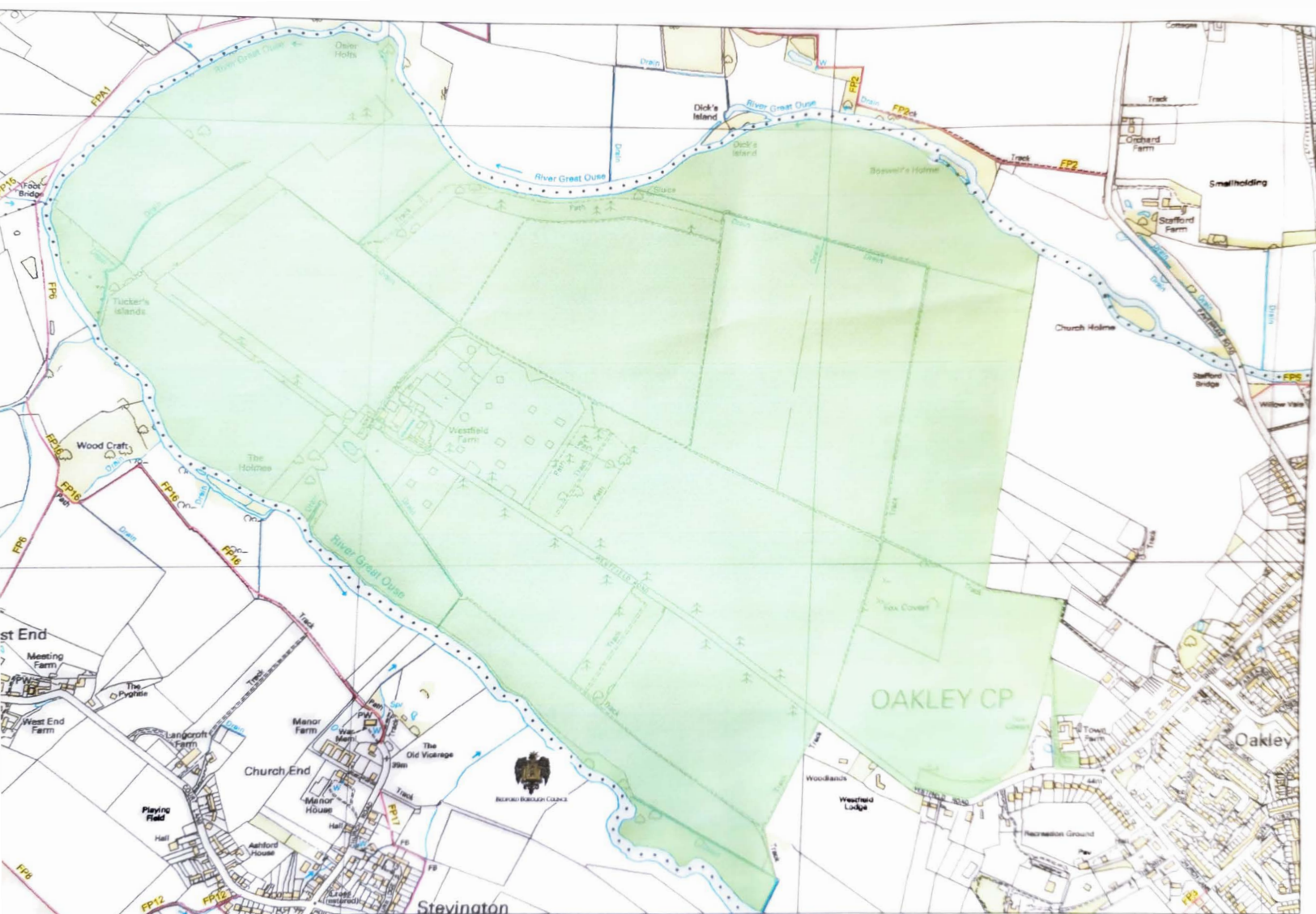

Crown copyright and database rights 2011 Ordnance Survey 100049028
 You are not permitted to copy, sub-license, distribute or sell any of this data to third parties in any form

Landownership for Answorth



Section 31 Deposit

WESTFIELD FARM, OAKLEY