

Willington

Parish Profile

2011 Census

October 2013



BEDFORD
BOROUGH COUNCIL



Population 751

Area (hectares) 671

**Population Density
(People/hectare)** 1.1

Households 319

Dwellings 331

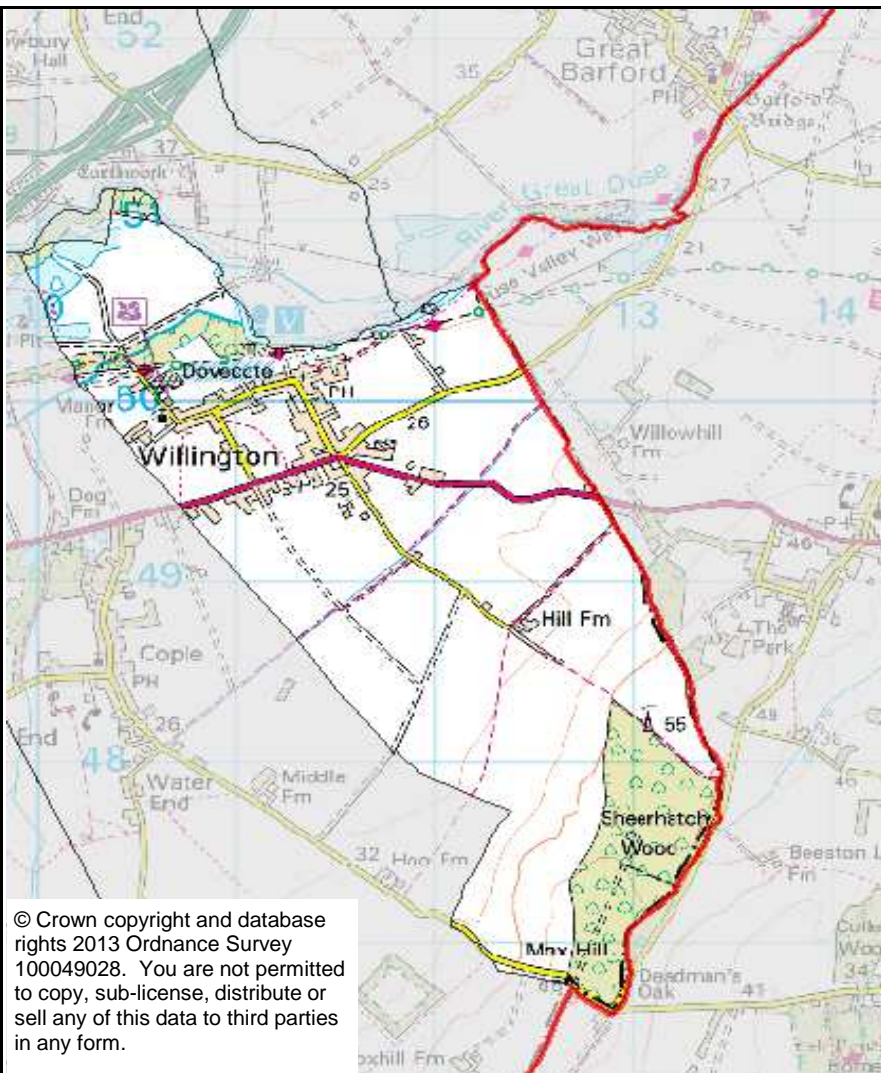

© Crown copyright and database rights 2013 Ordnance Survey 100049028. You are not permitted to copy, sub-license, distribute or sell any of this data to third parties in any form.

Located on the eastern boundary of Bedford Borough, Willington has an older age profile than the Borough, with only 14% of residents aged 0-15 but 27% aged over 65. The non-White British population is 8% of the total.

Two-thirds of households are couples, and the proportion of one-person households (21%), mainly pensioners, is below the average for rural parishes. Willington has high home ownership (85%), with 8% of households renting from social landlords and 7% renting privately. A majority of houses are detached (56%) and over 80% are heated by gas. A high proportion of residents provide unpaid care (13%) and 17% of residents have a long-term illness or disability.

Self-employment (15%), working from home (11%) and employment in skilled trades (13%) are all high. Employment as managers, directors and in professional occupations (38%) exceeds the average for all parishes. Residents aged 16+ with degree-level qualifications (32%) is slightly below the rural average, and 19% of residents have no qualifications, though this also reflects Willington's older age profile.

While 11% of households do not have a car, 41% have 2 cars, and 19% have 3 or more. Most people (73%) travel to work by car, 5% commute by train, but 8% of those in employment cycle or walk to work, which is above the average for rural parishes.

Population

Age	Parish		Borough
	No.	%	%
0-4	26	3.5	6.4
5-15	79	10.5	13.7
16-17	19	2.5	2.7
18-29	75	10.0	15.1
30-39	61	8.1	13.3
40-49	97	12.9	14.9
50-64	194	25.8	18.1
65-74	131	17.4	8.1
75-84	54	7.2	5.5
85+	15	2.0	2.2
Total	751	100	100

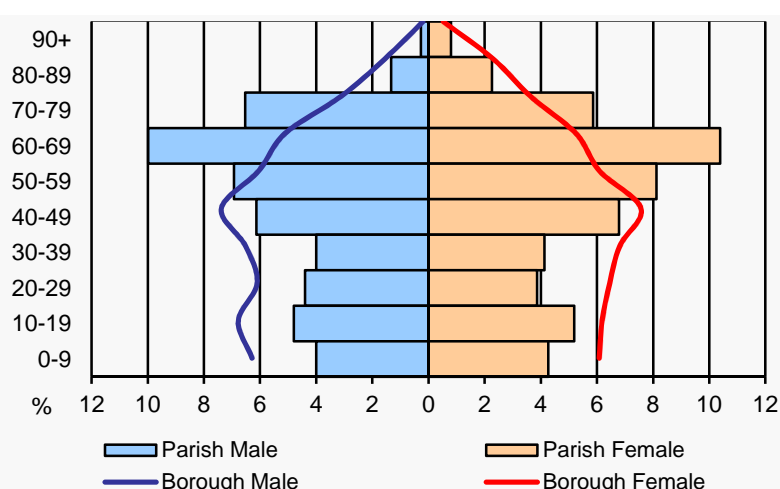

Ethnicity	Parish		Borough	Parish (%)
	No.	%	%	
White British	691	92.0	71.5	92.0
White Other	31	4.1	9.1	4.1
Mixed/Multiple	9	1.2	3.4	1.2
Asian/Asian British	20	2.7	11.4	2.7
Black/Black British	0	0.0	3.9	0.0
Other	0	0.0	0.7	0.0

Top 3 Countries of Birth in the Parish (excl. UK)	Parish		Top 3 Main Languages in the Parish (excl. English)	Parish	
	No.	%		No.	%
Ireland	9	1.2	Polish	4	0.5
Sri Lanka	8	1.1	Tamil	4	0.5
South Africa	4	0.5	Panjabi	2	0.3

Religion or Belief	Parish		Borough	Parish (%)
	No.	%	%	
Christian	513	68.3	59.3	68.3
Other Religion	8	1.1	10.5	1.1
No Religion	168	22.4	23.6	22.4
Not Stated	62	8.3	6.6	8.3

Marital & Civil Partnership Status 16+	Parish		Borough	Parish (%)
	No.	%	%	
Single	142	22.0	31.9	22.0
Married	407	63.0	49.2	63.0
Civil Partnership	0	0.0	0.2	0.0
Separated/Divorced	51	7.9	12.0	7.9
Widowed	46	7.1	6.7	7.1

Housing & Households

Household Composition	Parish		Borough	Household Composition	Parish		Borough
	No.	%	%		No.	%	%
1 Person: Pensioner	47	14.7	11.9	Lone Parent: With DC	17	5.3	7.6
1 Person: Other	19	6.0	16.9	Lone Parent: No DC	10	3.1	3.4
Couple: With DC	54	16.9	20.9	Couple: Both 65+	52	16.3	8.2
Couple: No DC	106	33.2	23.5	Other	14	4.4	7.5
				All Households	319	100	100

DC (Dependent Children) = Aged 0-15 and/or aged 16-18 if in full time education

Accommodation Type	Parish		Borough	Parish (%)
	No.	%	%	
Detached	184	55.6	27.4	55.6
Semi-Detached	93	28.1	32.2	28.1
Terrace	43	13.0	21.9	13.0
Flat	9	2.7	17.6	2.7
Caravan/Mobile	2	0.6	0.9	0.6

Household Tenure	Parish		Borough	Parish (%)
	No.	%	%	
Owned	270	84.6	66.8	84.6
Social Rented	27	8.5	16.1	8.5
Private Rented	22	6.9	17.2	6.9

Central Heating	Parish		Borough	Parish (%)
	No.	%	%	
None	3	0.9	2.0	0.9
Gas	256	80.3	77.2	80.3
Electric	11	3.4	9.5	3.4
Oil	31	9.7	5.1	9.7
Solid Fuel	3	0.9	0.6	0.9
2+ Types/Other	15	4.7	5.6	4.7

Health

General Health	Parish		Borough	Disability & Unpaid Carers	Parish		Borough
	No.	%	%		No.	%	%
Very Good	364	48.5	46.9	Long Term Illness/Disability			
Good	254	33.8	36.0	Limited a Lot*	47	6.3	7.1
Fair	106	14.1	12.6	Limited a Little*	81	10.8	8.9
Bad	24	3.2	3.6	Unpaid Carers			
Very Bad	3	0.4	1.0	1-49 hours per week	75	10.0	8.2
				50+ hours per week	22	2.9	2.0

* = Day-to-day activities

Economic Activity

Economic Activity (16-74)	Parish		Borough	Economic Activity (16-74)	Parish		Borough
	No.	%	%		No.	%	%
Active	387	67.1	71.9	Inactive	190	32.9	28.1
FT Employee	193	33.4	40.4	Retired	136	23.6	12.8
PT Employee	76	13.2	13.9	Student	18	3.1	5.5
Self-Employed	89	15.4	9.5	Looking After Home	18	3.1	4.3
Unemployed	13	2.3	4.4	Sick/Disabled	10	1.7	3.3
Full-Time Student	16	2.8	3.6	Other	8	1.4	2.3

Occupation (16-74)	Parish		Borough
	No.	%	%
Managers, Directors & Senior Officials, Professional Occupations	143	38.3	29.0
Associate Professional & Technical Occupations	50	13.4	12.3
Skilled Trades	47	12.6	11.0
Administrative & Secretarial Occupations	32	8.6	11.2
Caring, Leisure & Other Services, Sales & Customer Service	58	15.5	17.2
Process, Plant & Machine Operatives, Elementary Occupations	43	11.5	19.3

Highest Level Qualification

Highest Level Qualification (16+)	Parish		Borough
	No.	%	%
Level 4+ (Degree)	208	32.2	28.1
Level 3 (A Level)	68	10.5	11.8
Apprenticeship	38	5.9	3.9
Level 1 or 2 (GCSE)	185	28.6	29.0
Other	22	3.4	6.8
No Qualifications	125	19.3	20.4

Car Ownership

Cars/Vans in Household	Parish		Borough
	No.	%	%
No Cars	36	11.3	20.6
1 Car	92	28.8	41.8
2 Cars	131	41.1	28.3
3 Cars	37	11.6	6.8
4+ Cars	23	7.2	2.6
Total Cars in Parish	568	-	-

Travel to Work

Method of Travel to Work (16-74)	Parish		Borough	Parish (%)
	No.	%	%	
Work At/From Home	42	11.3	5.6	11.3
Train	20	5.4	4.9	5.4
Bus/Coach/Taxi	6	1.6	4.7	1.6
Car/Motorcycle	272	72.9	69.8	72.9
Bicycle	6	1.6	3.8	1.6
Foot	24	6.4	10.6	6.4

Sources: ONS 2011 Census Tables: QS601 Economic Activity; QS606 Occupation; QS501 Highest Level of Qualification Gained; QS416 Car or Van Availability; QS701 Method of Travel to Work. ©Crown Copyright 2013.

Notes: This profile is based upon 2011 Census data from the Office for National Statistics. © Crown Copyright 2013. ONS has swapped some records to ensure that no details of any individual or household are revealed. This may affect the accuracy of the data, particularly small numbers.

Compiled by: Community Intelligence Team, Corporate Policy, Bedford Borough Council.
Contact: intelligence@bedford.gov.uk
www.bedford.gov.uk/intelligence
Tel: (01234) 228079