



BEDFORD BOROUGH COUNCIL
(20MPH ZONE) (VARIOUS ROADS IN THE PARISH OF GREAT DENHAM)
ORDER 2025

BEDFORD BOROUGH COUNCIL ("the Council") in exercise of the powers conferred by Sections 82(2), 83(2), 84(1) and 84(2) of the Road Traffic Regulation Act 1984 as amended ("the Act") and of all other powers enabling them in that behalf, and after consultation with the Chief Officer of Police in accordance with Part III of Schedule 9 to the Act, hereby make the following Order:-

- 1) This Order may be cited as the "Bedford Borough Council (20mph Zone) (Various Roads in the Parish of Great Denham) Order 2025" and shall come into force on 21st July 2025.
- 2) As from the date upon which this Order comes into force the speed limits imposed by this Order shall supersede any previous speed limits on any length of road specified in the Schedule to this Order, and any part of any previous speed limit Order shall hereby be revoked insofar as it relates to any length of road specified in the Schedule to this Order.
- 3) As from the date upon which this Order comes into force any length of road specified in the Schedule to this Order shall cease to be a restricted road for the purposes of Section 81 of the Act.
- 4) No person shall drive any motor vehicle at a speed exceeding 20 miles per hour on any length of road specified in the Schedule to this Order.
- 5) No speed limit imposed by this Order applies to vehicles falling within Regulation 3(4) of the Road Traffic Exemptions (Special Forces) (Variation and Amendment) Regulations 2011 when used in accordance with Regulation 3(5) of those Regulations.

SCHEDULE

1. To introduce a 20mph Zone covering the entire length of each of the following roads in Great Denham:-

Greenkeepers Road	Lindsey Close
Masters Close	Cantley Road
Wayland Road	Wortham Close
Ryder Close	Danegeld Avenue
Gleneagles Close	Hilda Close
Queen Eleanor Drive	Edgar Green
Pennard Close	Garyn Lane
Westhill Close	Hovingham Drive
Downham Close	Soudley Lane
Lindrick Close	Denby Rise

Elmswell Place	Ethelred Lane
Wessex Close	Mercia Road
Saunton Close	Archer Street
Carnoustie Drive	King Alfred Way
St Mellion Drive	Broad Mead Avenue
Prestwick Road	Banbury Heath
Woden Gardens	Hazelwick Drive
Stedeham Road	Midsummer Grove
Muirfield	Northwick Close
Lytham Place	Lavender Lane
Mentmore Close	Alnwick Way
Great Portway	Croxden Gardens
Little Portway	Wilfrid Lane
Woodville Drive	Edith Avenue
Whittings	Jermin Mews
Stone Close	Chislehurst Place
Almond Mews	Bede Walk
Winchell Mews	Rowan Close
Alwin Court	Ellesmere Gardens
Terrington Place	Ripley Link
Saxon Way	Anglia Way

2. To also include the following length of road in the 20mph Zone:-

A	Kingswood Way, Great Denham
(i)	Extending from the Greenkeepers Road roundabout in a south-easterly direction to its junction with Great Portway.

**THE COMMON SEAL of the
BEDFORD BOROUGH COUNCIL**

was hereunto affixed this
17th day of July 2025
in the presence of:

Wai K. Tsang
Solicitor
Legal Services
Bedford Borough Council

Wai K. Tsang

Authorised Signatory



AUTHORITY FOR EXECUTION		
COUNCIL/COMMITTEE	MINUTE No.	DATE
DELEGATED POWER	By whom executed ENVIRONMENT	16/07/2025
	OFFICERS INITIALS	DATE
ORIGINATED AND CHECKED BY	GM	16/07/2025
APPROVED BY	AP	16/07/2025



BEDFORD BOROUGH COUNCIL
(20MPH ZONE) (VARIOUS ROADS IN THE PARISH OF GREAT DENHAM)
ORDER 2025

STATEMENT OF REASONS

Great Denham Parish Council have requested that the speed limit be reduced to 20mph throughout Great Denham, following complaints from residents about speeding through the village.

The 20mph Zone is intended to provide a safer road network for all highway users, including motor cyclists, pedal cyclists and pedestrians.

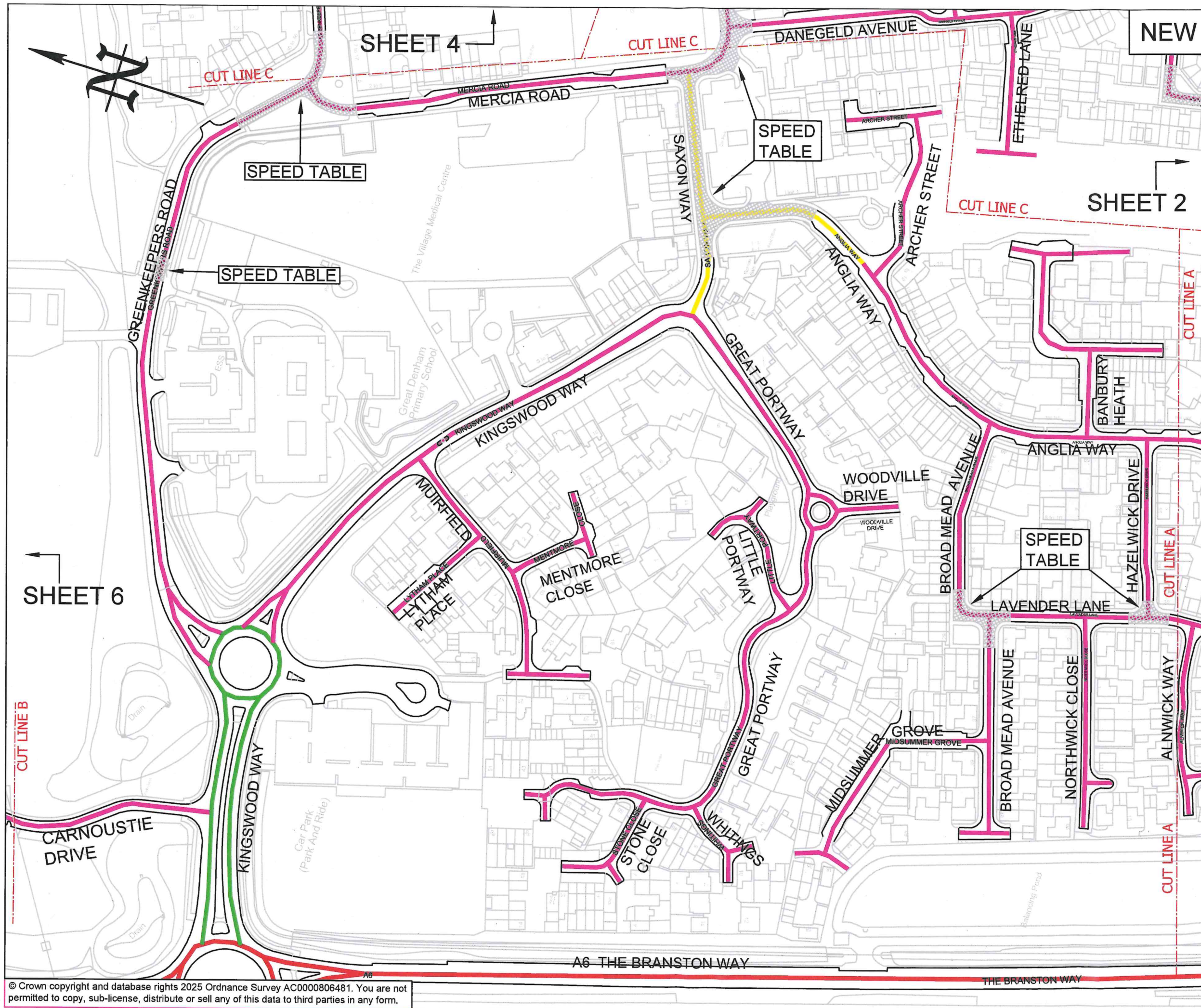

Key

Existing 20mph speed limit to be included in 20mph Zone

Existing 30mph speed limit to remain

Existing 60mph speed limit

Road to be included in 20mph Zone

Existing speed table

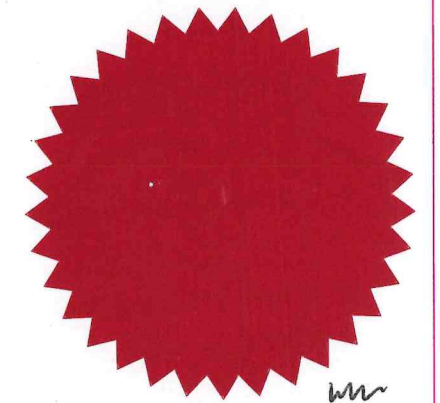

16/07/2025	TRO	2	GM
29/05/2025	Consultation	1	GM
06/12/2024	First Issue	0	GM
DATE	AMENDMENTS	REV	BY



Traffic Management
BOROUGH HALL, CAULDWELL ST, BEDFORD, MK42 9AP
Tel. (01234) 267422

CLIENT
Environment

SCHEME
**Great Denham, Bedford
20mph Zone**

DRAWING TITLE
Location Plan

Sheet 1 of 6
DRG STATUS
TRO

SCALE @ A3	DATE	DRAWN	CHECKED
NTS	03/12/2024	GM	AP

Key

Existing 60mph speed limit

Road to be included in 20mph Zone



Existing speed table

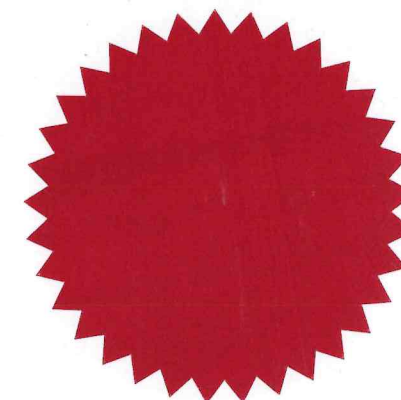

Wm

16/07/2025	TRO	2	GM
29/05/2025	Consultation	1	GM
06/12/2024	First Issue	0	GM
DATE	AMENDMENTS	REV	BY



BEDFORD
BOROUGH COUNCIL

Traffic Management

BOROUGH HALL, CAULDWELL ST, BEDFORD, MK42 9AP
Tel. (01234) 267422

CLIENT
Environment

SCHEME
Great Denham, Bedford
20mph Zone

DRAWING TITLE
Location Plan

Sheet 2 of 6

DRG STATUS
TRO

SCALE @ A3	DATE	DRAWN	CHECKED
NTS	03/12/2024	GM	AP

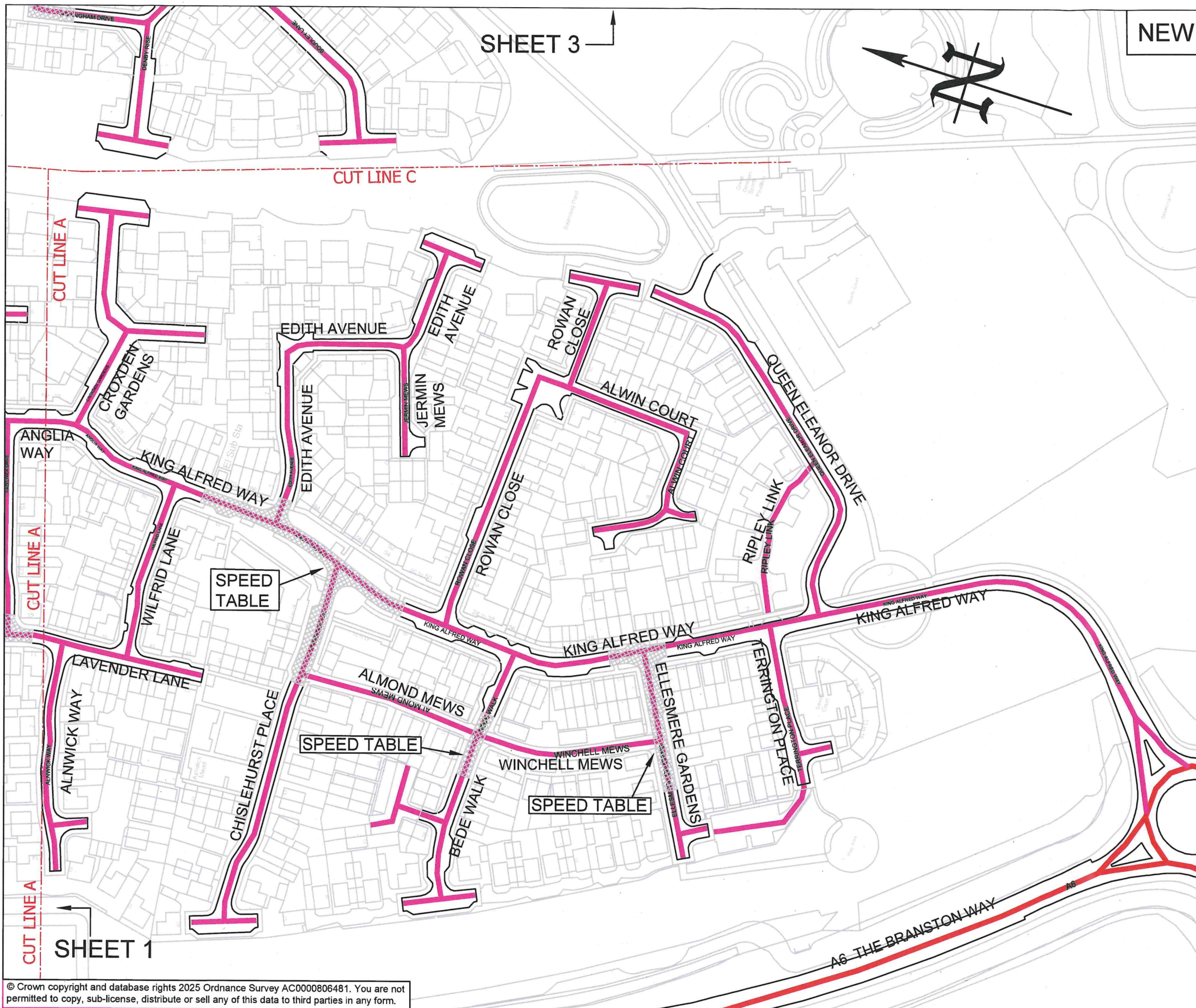

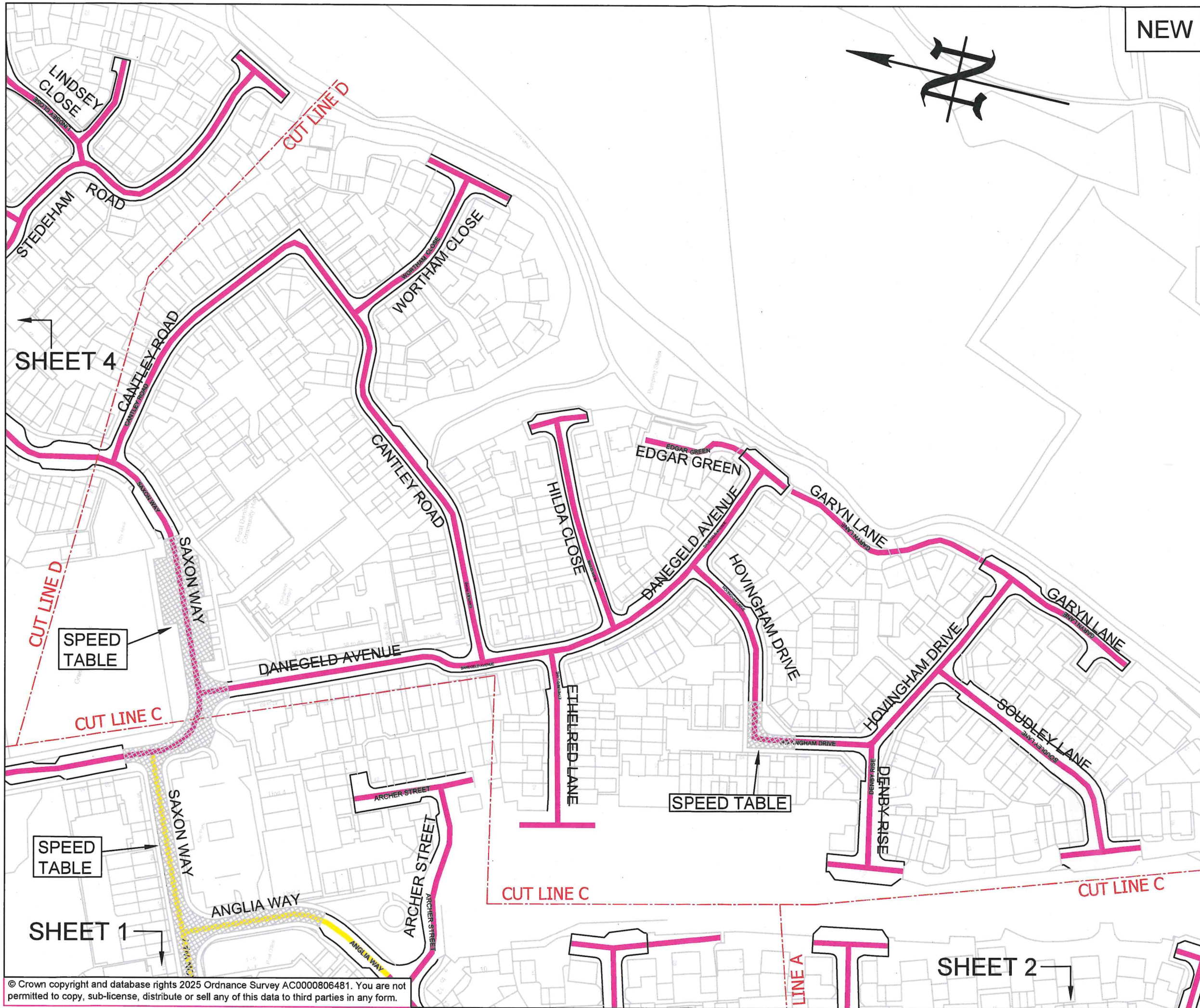

NEW

PRINTS FROM THIS DRAWING ARE UNCONTROLLED UNLESS OTHERWISE STATED

A3

Key

Existing 20mph speed limit to be included in 20mph Zone

Road to be included in 20mph Zone

Existing speed table

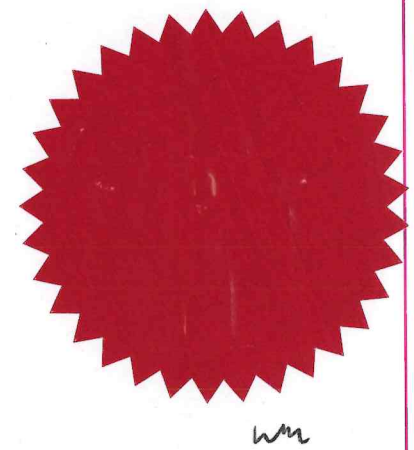

16/07/2025	TRO	2	GM
29/05/2025	Consultation	1	GM
06/12/2024	First Issue	0	GM
DATE	AMENDMENTS	REV	BY



Traffic Management
BOROUGH HALL, CAULDWELL ST, BEDFORD, MK42 9AP
Tel. (01234) 267422

CLIENT
Environment

SCHEME
**Great Denham, Bedford
20mph Zone**

DRAWING TITLE
Location Plan

Sheet 3 of 6

DRG STATUS
TRO

SCALE @ A3	DATE	DRAWN	CHECKED
NTS	03/12/2024	GM	AP

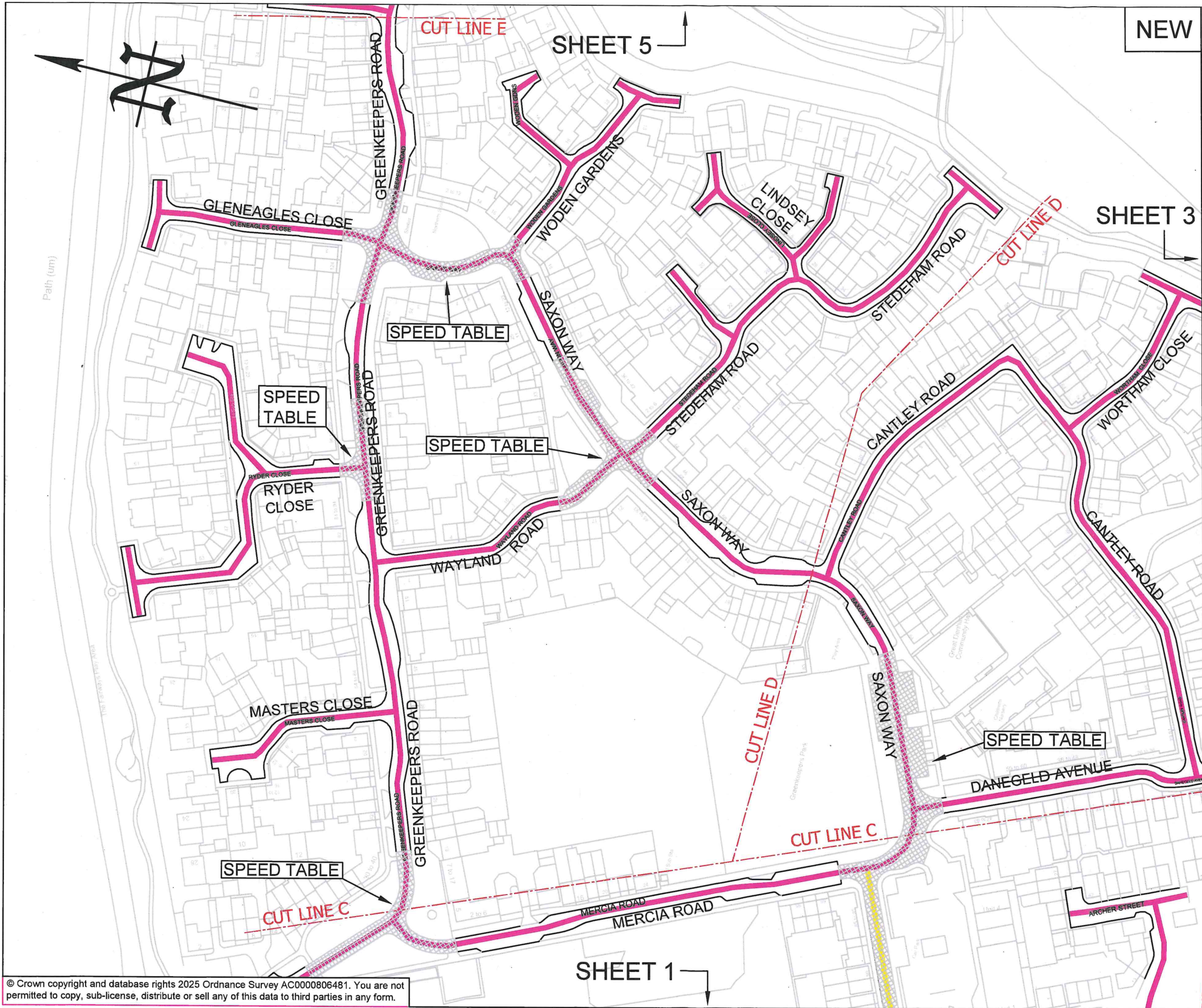

NEW

Key

Existing 20mph speed limit to be included in 20mph Zone

Road to be included in 20mph Zone

Existing speed table



16/07/2025	TRO	2	GM
29/05/2025	Consultation	1	GM
06/12/2024	First Issue	0	GM
DATE	AMENDMENTS	REV	BY



Traffic Management
BOROUGH HALL, CAULDWELL ST, BEDFORD, MK42 9AP
Tel. (01234) 267422

CLIENT
Environment

SCHEME
**Great Denham, Bedford
20mph Zone**

DRAWING TITLE
Location Plan

Sheet 4 of 6

DRG STATUS
TRO

SCALE @ A3	DATE	DRAWN	CHECKED
NTS	03/12/2024	GM	AP

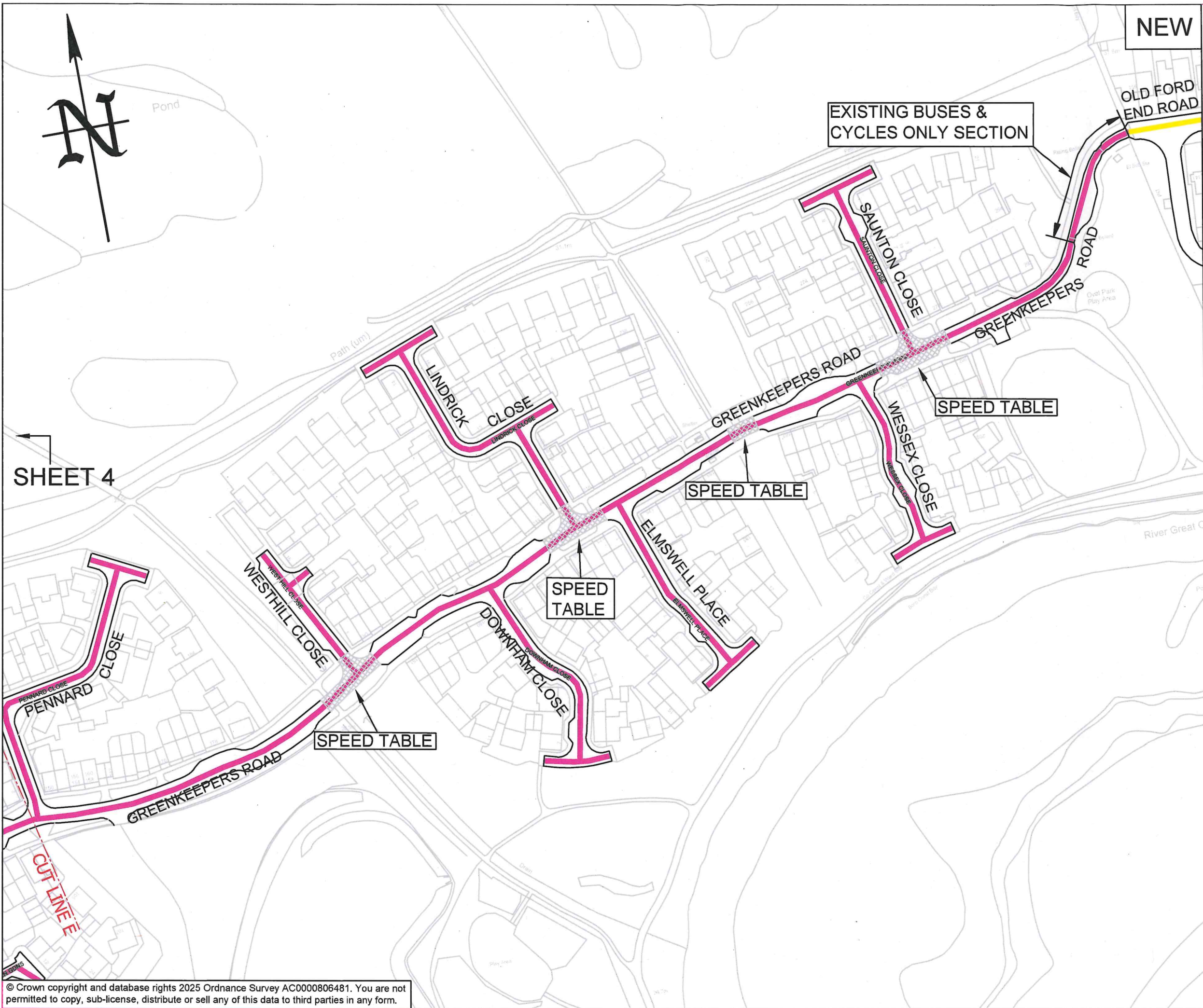

PRINTS FROM THIS DRAWING ARE UNCONTROLLED UNLESS OTHERWISE STATED

A3

Key

Road to be included in 20mph Zone

Existing 20mph Zone

Existing speed table

16/07/2025	TRO	2	GM
29/05/2025	Consultation	1	GM
06/12/2024	First Issue	0	GM
DATE	AMENDMENTS	REV	BY

BEDFORD
BOROUGH COUNCIL

Traffic Management

BOROUGH HALL, CAULDWELL ST, BEDFORD, MK42 9AP
Tel. (01234) 267422

CLIENT

Environment

SCHEME

Great Denham, Bedford
20mph Zone

DRAWING TITLE

Location Plan

Sheet 5 of 6

DRG STATUS

TRO

SCALE @ A3	DATE	DRAWN	CHECKED
NTS	03/12/2024	GM	AP

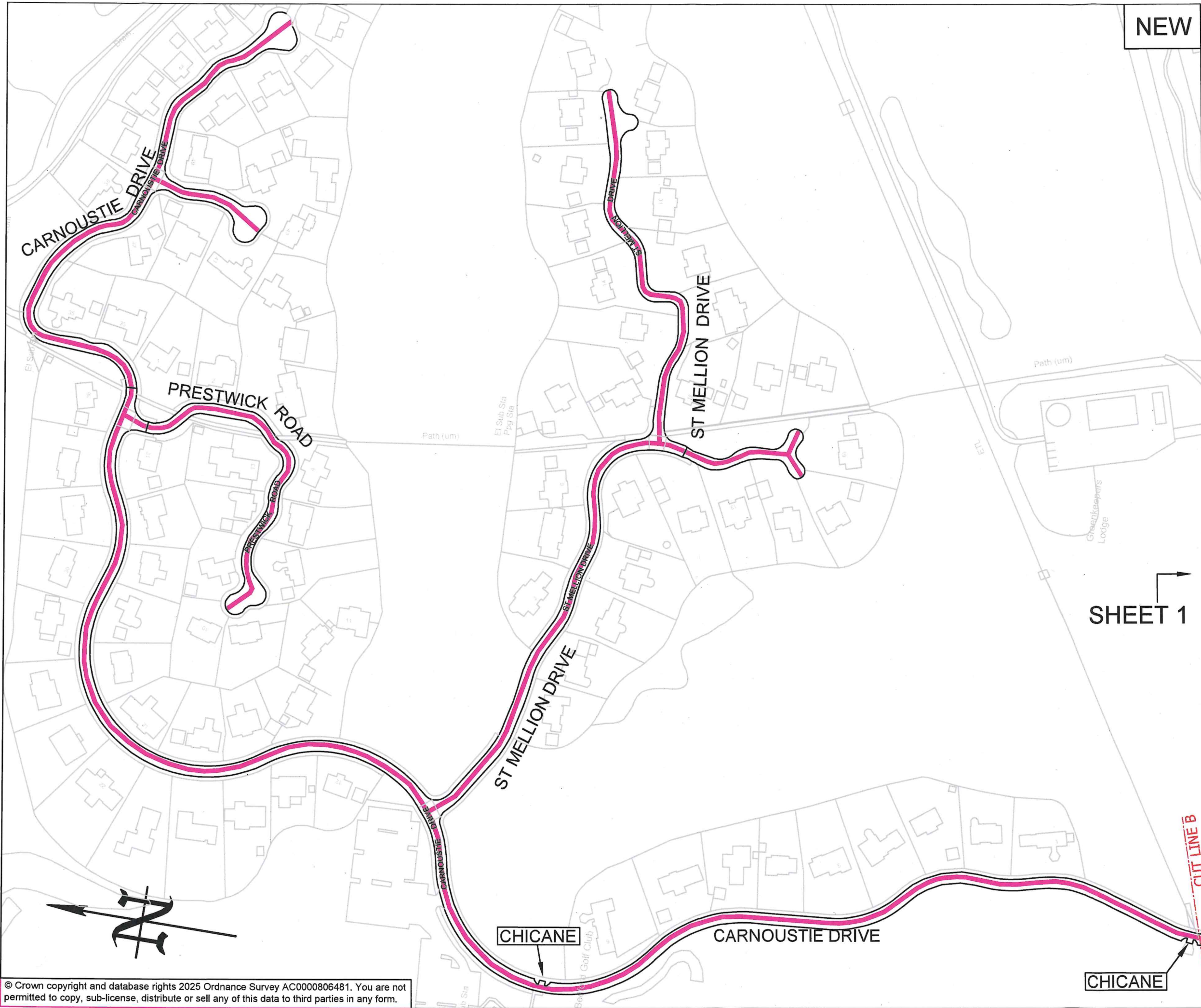

NEW

Key

Road to be included in 20mph Zone



SHEET 1

16/07/2025	TRO	2	GM
29/05/2025	Consultation	1	GM
06/12/2024	First Issue	0	GM
DATE	AMENDMENTS	REV	BY

BEDFORD
BOROUGH COUNCIL

Traffic Management
BOROUGH HALL, CAULDWELL ST, BEDFORD, MK42 9AP
Tel. (01234) 267422

CLIENT
Environment

SCHEME
Great Denham, Bedford
20mph Zone

DRAWING TITLE
Location Plan

Sheet 6 of 6			
DRG STATUS			
TRO			
SCALE @ A3	DATE	DRAWN	CHECKED
NTS	03/12/2024	GM	AP