

PROPOSED

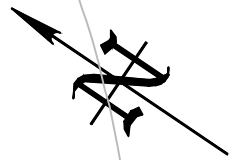

KEY:

Existing 30mph speed limit



Proposed 20mph speed limit

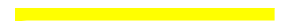

EXTENT OF ADOPTED HIGHWAY

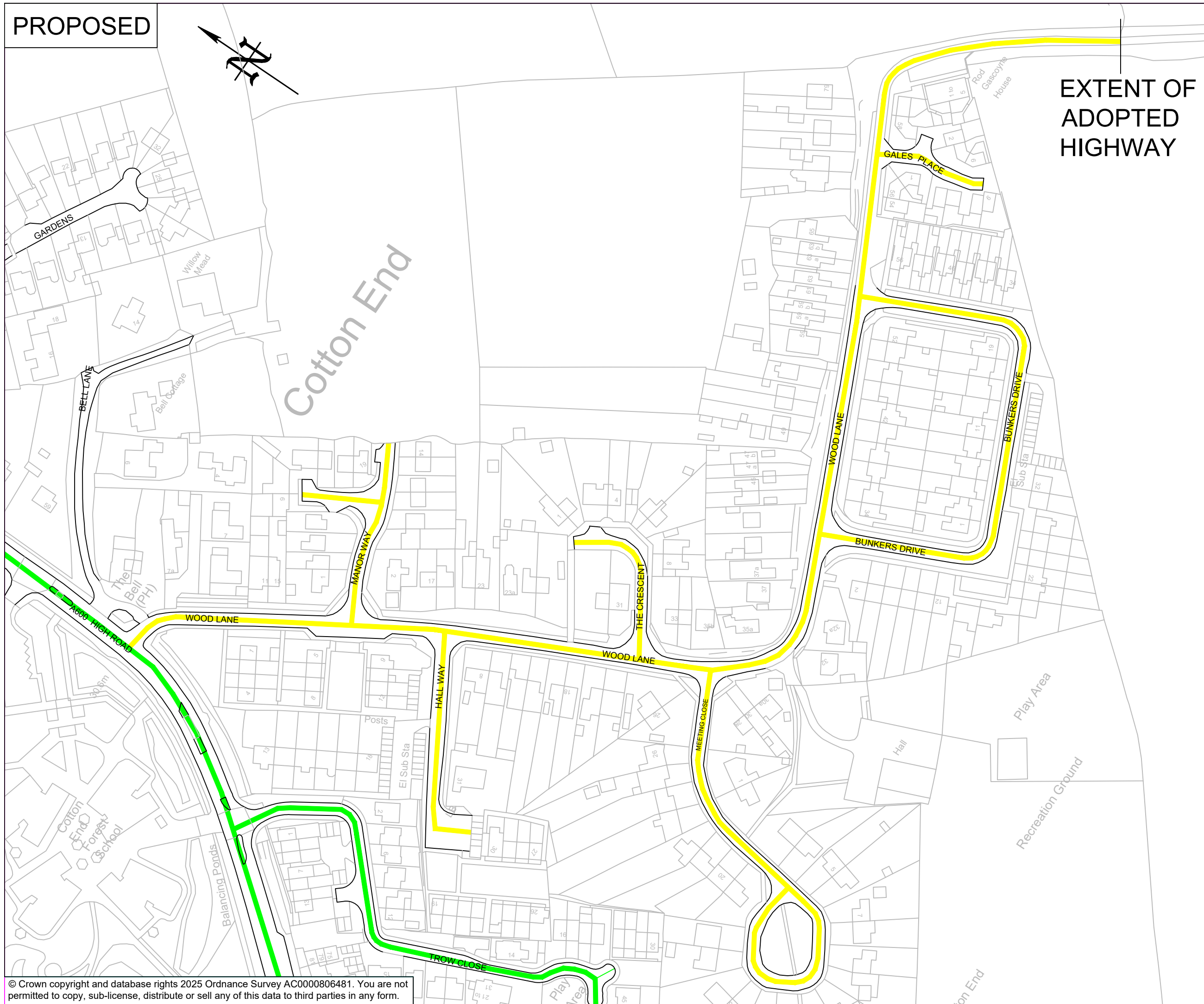

20/03/2025	Consultation	1	GM
23/01/2025	Draft	0	GM
DATE	AMENDMENTS	REV	BY



**Traffic Management**  
BOROUGH HALL, CAULDWELL ST, BEDFORD, MK42 9AP  
Tel. (01234) 267422

CLIENT  
**Environment**

SCHEME  
**Wood Lane & other roads,  
Cotton End**

DRAWING TITLE  
**Proposed 20mph speed limit**

DRG STATUS  
**Consultation**

SCALE @ A3	DATE	DRAWN	CHECKED
NTS	23/01/2025	GM	AP

© Crown copyright and database rights 2025 Ordnance Survey AC0000806481. You are not permitted to copy, sub-license, distribute or sell any of this data to third parties in any form.