



BEDFORD BOROUGH COUNCIL
(20MPH ZONE) (MIDLAND ROAD AND OTHER ROADS, BEDFORD)
ORDER 2024

BEDFORD BOROUGH COUNCIL ("the Council") in exercise of the powers conferred by Sections 82(2), 83(2), 84(1) and 84(2) of the Road Traffic Regulation Act 1984 as amended ("the Act") and of all other powers enabling them in that behalf, and after consultation with the Chief Officer of Police in accordance with Part III of Schedule 9 to the Act, hereby make the following Order:-

- 1) This Order may be cited as the "Bedford Borough Council (20mph Zone) (Midland Road and Other Roads, Bedford) Order 2024" and shall come into force on 19th August 2024.
- 2) As from the date upon which this Order comes into force any length of road specified in the Schedule to this Order shall cease to be a restricted road for the purposes of Section 81 of the Act.
- 3) No person shall drive any motor vehicle at a speed exceeding 20 miles per hour on any length of road specified in the Schedule to this Order.
- 4) As from the date upon which this Order comes into force the speed limits imposed by this Order shall supersede any previous speed limits on any length of road specified in the Schedule to this Order, and any part of any previous speed limit Order shall hereby be revoked insofar as it applies to any length of road specified in the Schedule to this Order.
- 5) No speed limit imposed by this Order applies to vehicles falling within Regulation 3(4) of the Road Traffic Exemptions (Special Forces) (Variation and Amendment) Regulations 2011 when used in accordance with Regulation 3(5) of those Regulations.

SCHEDULE

A 20mph speed limit shall apply over the entire length of each of the following roads in Bedford:

Priory Street	Western Street
Costin Street	Sovereigns Quay
Maitland Street	Heron Quay
Battison Street	Poulter Close

A 20mph speed limit shall apply over the following lengths of roads in Bedford:

A	Midland Road, Bedford
(i)	From its junction with Greyfriars to its junction with Prebend Street.
B	Commercial Road, Bedford
(i)	From its junction with River Street to its junction with Prebend Street.

**THE COMMON SEAL of the
BEDFORD BOROUGH COUNCIL**

was hereunto affixed this
15th day of August 2024
in the presence of:



Wai K. Tsang
Solicitor
Legal Services
Bedford Borough Council

Authorised Signatory

AUTHORITY FOR EXECUTION		
COUNCIL/COMMITTEE	MINUTE No.	DATE
DELEGATED POWER	By whom executed ENVIRONMENT	14/08/2024
	OFFICERS INITIALS	DATE
ORIGINATED AND CHECKED BY	GM	14/08/2024
APPROVED BY	AP	14/08/2024



BEDFORD BOROUGH COUNCIL
(20MPH ZONE) (MIDLAND ROAD AND OTHER ROADS, BEDFORD)
ORDER 2024

STATEMENT OF REASONS

Bedford Borough Council proposes to introduce a 20mph Zone as part of the Midland Road Town Deal Public Realm works.

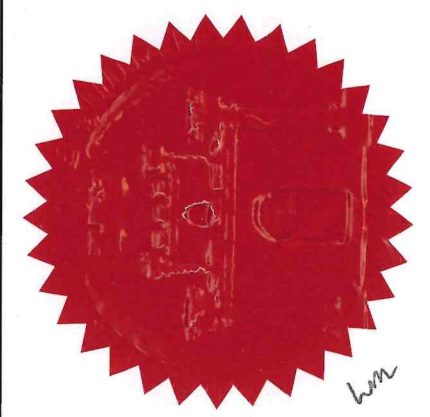
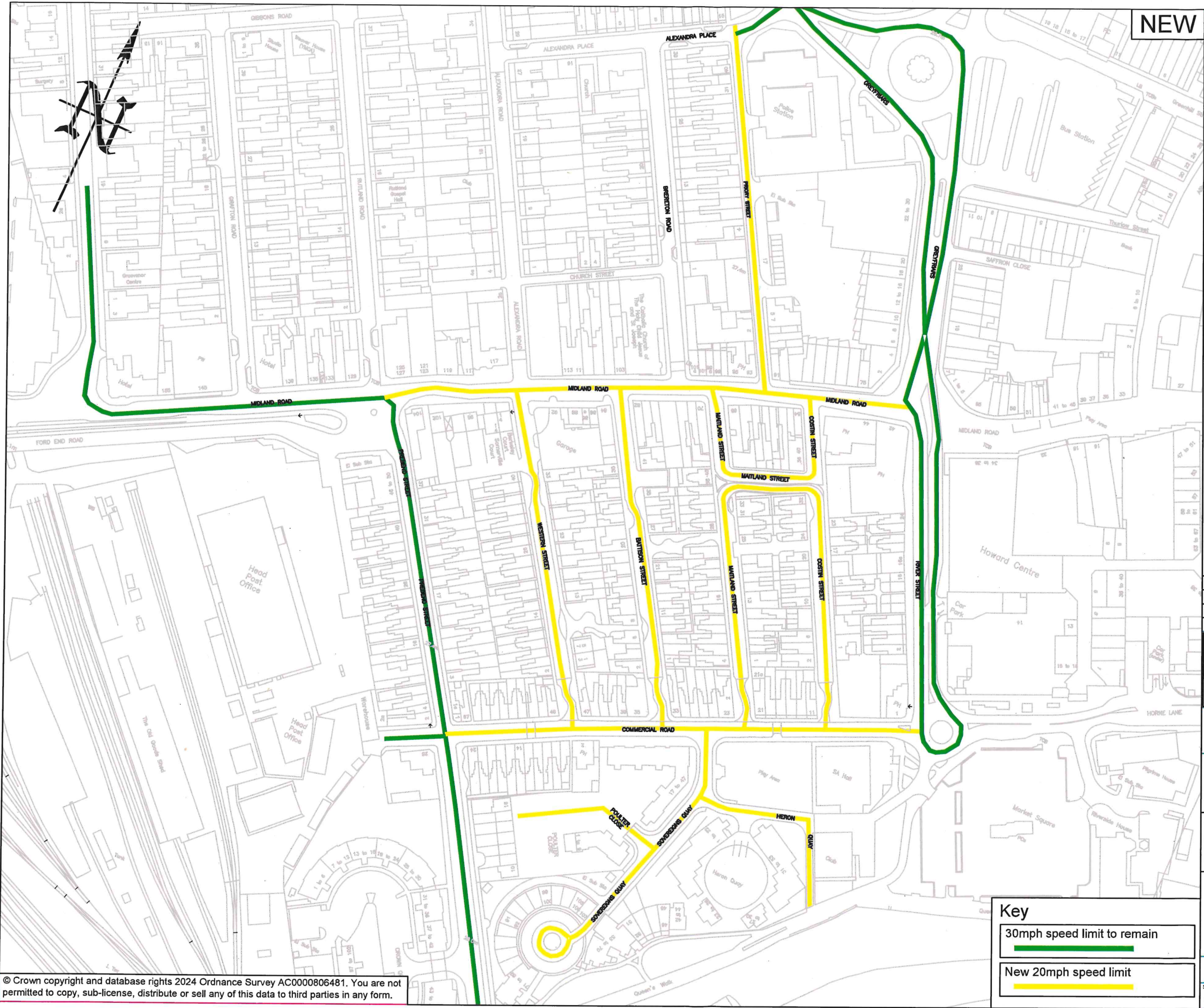

15/08/2024	TRO	2	GM
04/07/2024	Consultation	1	GM
03/07/2024	First Issue	0	GM
DATE	AMENDMENTS	REV	BY



Traffic Management
BOROUGH HALL, CAULDWELL ST, BEDFORD, MK42 9AP
Tel. (01234) 267422

CLIENT
Environment

SCHEME
Town Deal - Midland Road, Bedford

DRAWING TITLE
New 20mph Zone

DRG STATUS TRO			
SCALE @ A3 NTS	DATE 03/07/2024	DRAWN GM	CHECKED AP

Key

30mph speed limit to remain

New 20mph speed limit