



BEDFORD

BOROUGH COUNCIL

BEDFORD BOROUGH COUNCIL (BEDFORD URBAN AREA (SOUTH OF THE RIVER AND QUEENS PARK)) (PROHIBITION AND RESTRICTION OF WAITING AND LOADING AND PARKING PLACES) ORDER 2009 (AMENDMENT NO.29) ORDER 2018

BEDFORD BOROUGH COUNCIL in exercise of the powers under Section 1(1), 2(1), to (3) and 4(2) and Part IV of Schedule 9 of the Road Traffic Regulation Act 1984 ("The Act") and all other enabling powers and after consultation with the Chief Officer of Police in accordance with Part III of Schedule 9 to the Act, hereby makes the following Order:

Bedford Borough Council (Bedford Urban Area (South of the River and Queens Park)) (Prohibition and Restriction of Waiting and Loading and Parking Places) Order 2009 as amended shall have effect subject to the following amendments:-

1. This Order shall come into operation on the 17th April 2018 and may be cited as "Bedford Borough Council (Bedford Urban Area (South of the River and Queens Park)) (Prohibition and Restriction of Waiting and Loading and Parking Places) Order 2009 (Amendment No.29) Order 2018"
2. As from the date upon which the Order comes into operation, the provisions of the "Bedford Borough Council (Bedford Urban Area (South of the River and Queens Park)) (Prohibition and Restriction of Waiting and Loading and Parking Places) Order 2009 as amended" shall be varied as follows:
 - (i) The plan schedule reference "Grid Reference L35 Revision 2" shall be deleted and the plan schedule reference "Grid Reference L35 Revision 3" shall be inserted

THE COMMON SEAL of the
BEDFORD BOROUGH COUNCIL
Was hereunto affixed this

12th day of April 2018

In the presence of:



A handwritten signature in black ink, appearing to be 'CA' with a stylized flourish.

Craig Austin
Director of Environment

A handwritten signature in black ink, appearing to be 'B H Morris'.

Barbara H. Morris
Assistant Chief Executive Law & Governance
Solicitor to the Council

AUTHORITY FOR EXECUTION		
COUNCIL/COMMITTEE	MINUTE No.	DATE
DELEGATED POWER	By whom executed DOE	DATE 12.04.18
	OFFICERS INITIALS	DATE
ORIGINATED AND CHECKED BY	JS	09.04.18
APPROVED BY	AP	09.04.18

STATEMENT OF REASONS

Bedford Borough Council is looking to improve the safety of pedestrians and cyclists entering and leaving Bedford Academy. The area around the vehicular access to Bedford Academy, which is also a junction from Mile Road service road onto Mile Road, experiences significant intersecting traffic flows of cars, pedestrians, and cyclists, during peak hours. The junction also sees many instances of inconsiderate and dangerous parking and vehicular manoeuvres which pose a hazard to all users of the area.

In order to improve safety at the junction a new layout is proposed which has a reduced junction width from Mile Road service road onto Mile Road. A raised table crossing will be installed across the access to Bedford Academy for shared pedestrian and cyclist use.

The proposal also includes installing double yellow lines around the mouth of both the Mile Road Service Road junction and the Bedford Academy junction. This is intended to improve traffic flow in to and out of the junction and also reduce instances of dangerous parking. It is anticipated that the installation of double yellow lines on Mile Road service road will displace some parking onto the access to Richardson Millers therefore, to ensure traffic flows into and out of the industrial area are maintained, double yellow line restrictions are also proposed in this area.

Grid Ref: L 35

Revision No: 3

Date: 17/04/18

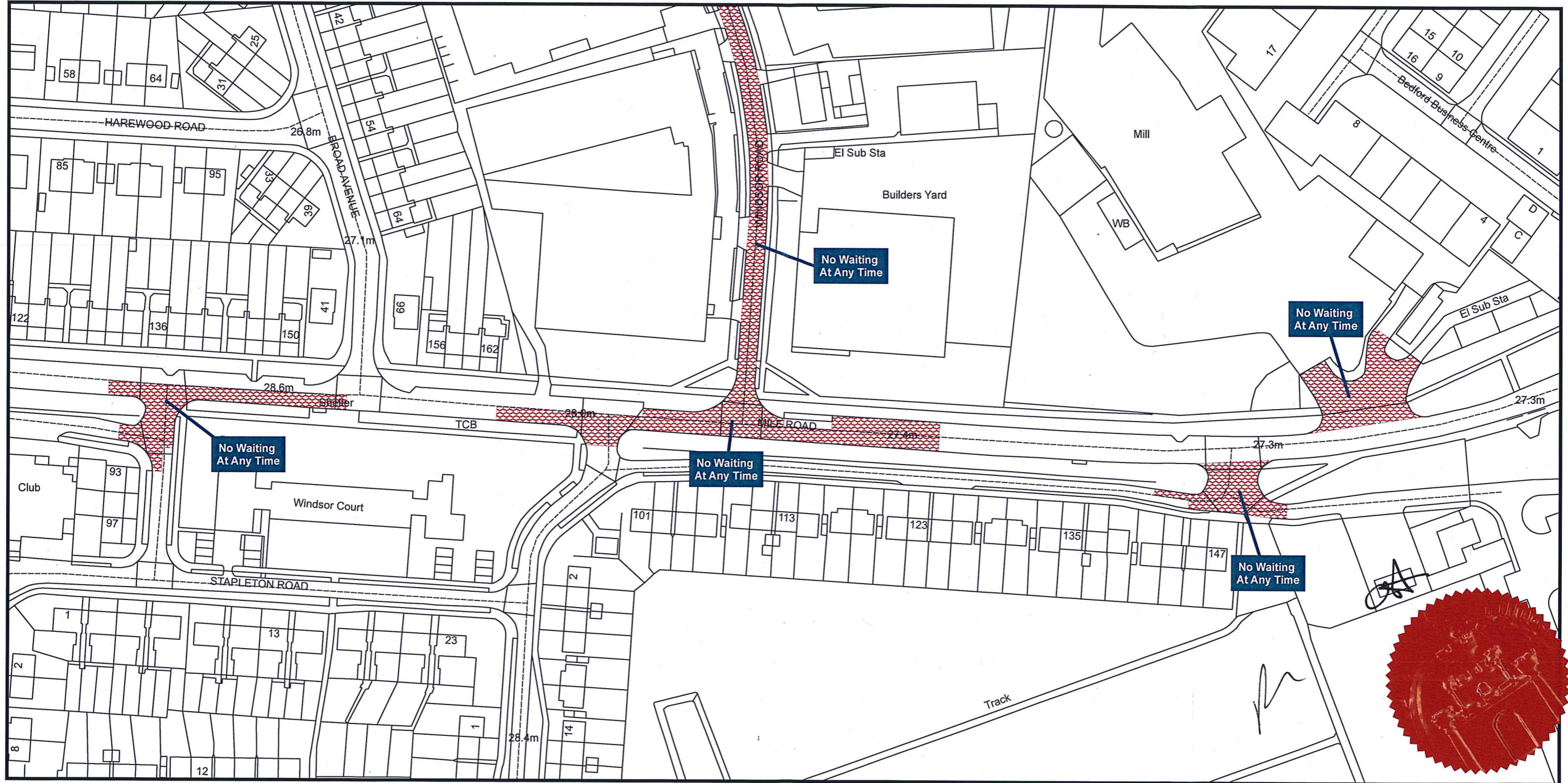

Bedford Borough Council (Bedford Urban Area (South of the River and Queens Park)) (Prohibition and Restriction of Waiting and Loading and Parking Places) Order 2009

Bedford Borough Council
Borough Hall
Cauldwell Street
Bedford MK42 9AP



Reproduced from the Ordnance Survey map with the permission of Her Majesty's Stationary Office © Crown Copyright Licence No. 100049028 (2016). Unauthorised reproduction infringes Crown Copyright and may lead to prosecution or civil proceedings.

Scale - 1:1,250



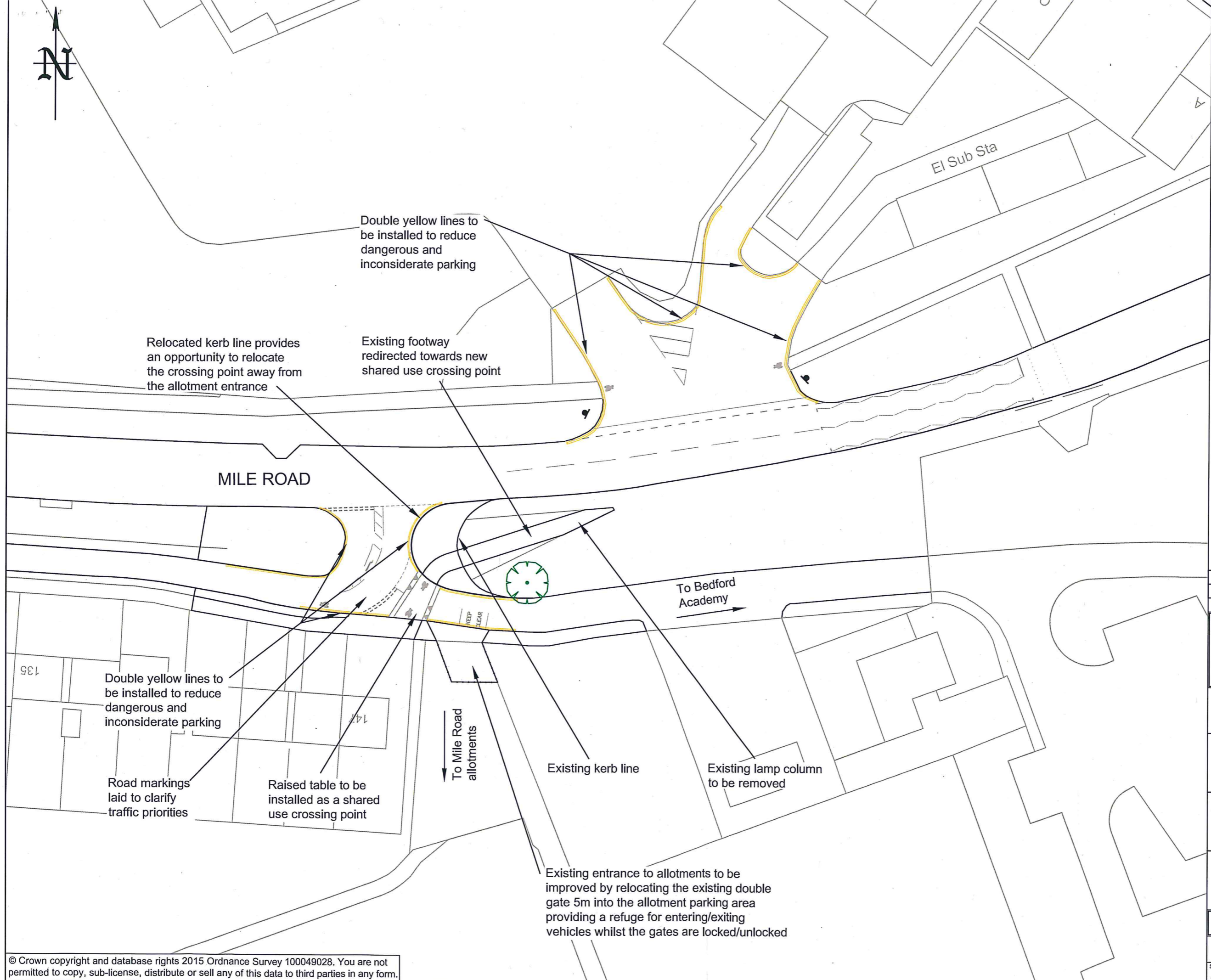

Handwritten signature/initials

Handwritten signature/initials

APR '18	Extension to DYL on service road	A	AC
JAN '18	First Issue	0	MM
DATE	AMENDMENTS	REV	BY



Engineering Services
 BOROUGH HALL, CAULDWELL ST, BEDFORD, MK42 9AP
 Tel. (01234) 276958

CLIENT
Environment and Sustainable Communities

SCHEME
**Integrated Transport 2017 - 2018
 Bedford Academy Cycle Scheme**

DRAWING TITLE
Proposed TRO Plan

DRG No.
C1773.C.1100.03.A

DRG STATUS
Construction

SCALE @ A3	DATE	DRAWN	CHECKED
1:500	24/01/18	MM	RB