



BEDFORD BOROUGH COUNCIL
(20MPH ZONE) (MONTGOMERY CLOSE AND KITCHENER PLACE, STEWARTBY)
ORDER 2025

BEDFORD BOROUGH COUNCIL ("the Council") in exercise of the powers conferred by Sections 82(2), 83(2), 84(1) and 84(2) of the Road Traffic Regulation Act 1984 as amended ("the Act") and of all other powers enabling them in that behalf, and after consultation with the Chief Officer of Police in accordance with Part III of Schedule 9 to the Act, hereby make the following Order:-

- 1) This Order may be cited as the "Bedford Borough Council (20mph Zone) (Montgomery Close and Kitchener Place, Stewartby) Order 2025" and shall come into force on 1st September 2025.
- 2) As from the date upon which this Order comes into force any length of road specified in the Schedule to this Order shall cease to be a restricted road for the purposes of Section 81 of the Act.
- 3) No person shall drive any motor vehicle at a speed exceeding 20 miles per hour on any length of road specified in the Schedule to this Order.
- 4) As from the date upon which this Order comes into force the speed limits imposed by this Order shall supersede any previous speed limits on any length of road specified in the Schedule to this Order, and any part of any previous speed limit Order shall hereby be revoked insofar as it applies to any length of road specified in the Schedule to this Order.
- 5) No speed limit imposed by this Order applies to vehicles falling within Regulation 3(4) of the Road Traffic Exemptions (Special Forces) (Variation and Amendment) Regulations 2011 when used in accordance with Regulation 3(5) of those Regulations.

SCHEDULE

A 20mph speed limit shall apply over the entire length of each of the following roads in Stewartby:

Montgomery Close	Kitchener Place
-------------------------	------------------------

**THE COMMON SEAL of the
BEDFORD BOROUGH COUNCIL**

was hereunto affixed this
28th day of August 2025
in the presence of:



David Doorne
Solicitor
Service Manager (GPPL)
Legal Services
Bedford Borough Council

Authorised Signatory

AUTHORITY FOR EXECUTION		
COUNCIL/COMMITTEE	MINUTE No.	DATE
DELEGATED POWER	By whom executed ENVIRONMENT	15/08/2025
	OFFICERS INITIALS	DATE
ORIGINATED AND CHECKED BY	GM	15/08/2025
APPROVED BY	AP	15/08/2025



BEDFORD BOROUGH COUNCIL
(20MPH ZONE) (MONTGOMERY CLOSE AND KITCHENER PLACE, STEWARTBY)
ORDER 2025

STATEMENT OF REASONS

The requirement of a Planning and Section 278 Agreement with Bedford Borough Council for the Hansons Reach development at Stewartby stipulated that Montgomery Close and Kitchener Place should form a 20mph Zone.

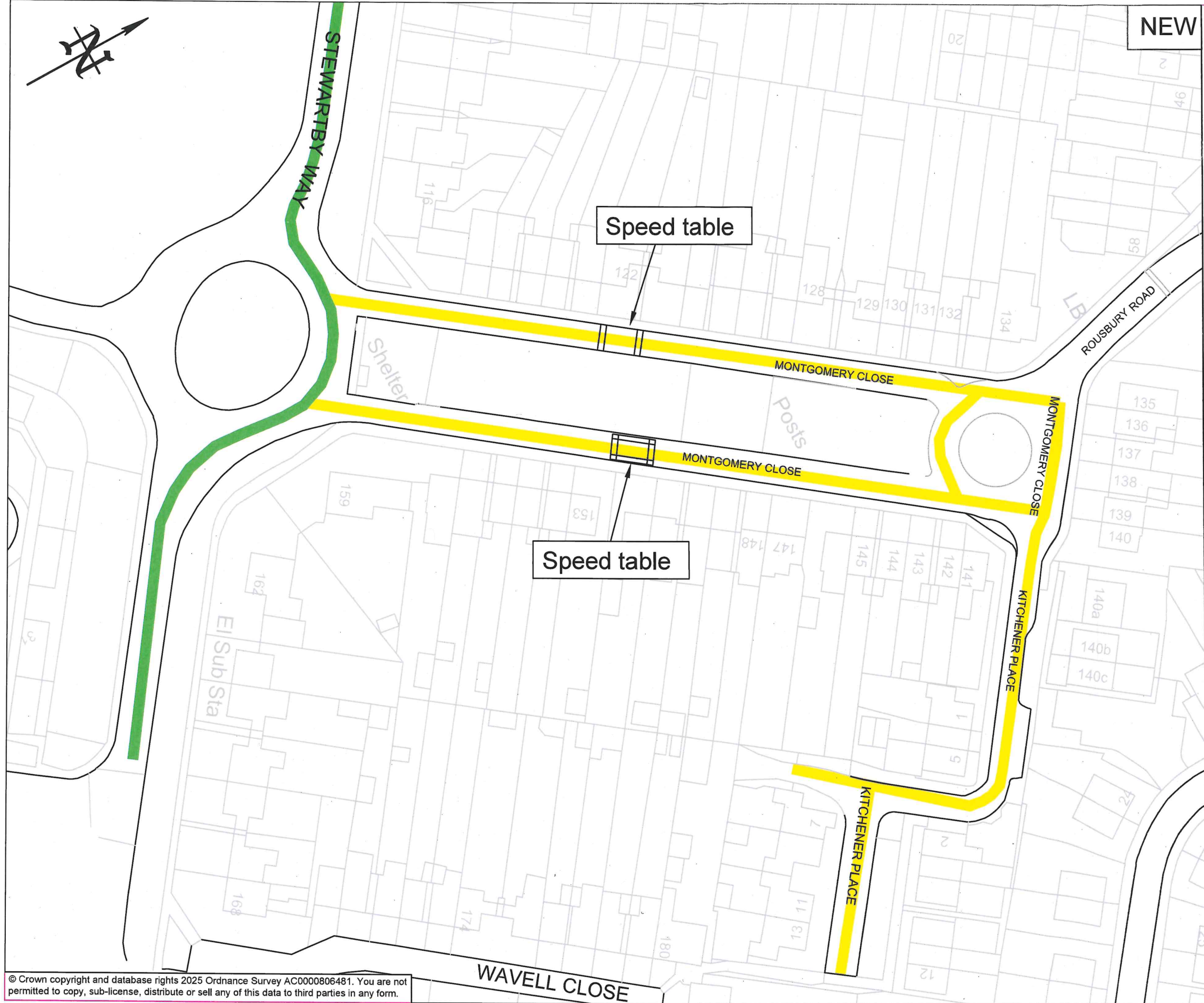

NEW

PRINTS FROM THIS DRAWING ARE UNCONTROLLED UNLESS OTHERWISE STATED A3

Key

Existing 30mph speed limit

New 20mph speed limit



15/08/2025	TRO	2	GM
11/07/2025	Consultation	1	GM
24/06/2025	Draft	0	GM
DATE	AMENDMENTS	REV	BY



Traffic Management
BOROUGH HALL, CAULDWELL ST, BEDFORD, MK42 9AP
Tel. (01234) 267422

CLIENT
Environment

SCHEME
Hansons Reach Development, Stewartby

DRAWING TITLE
New 20mph Zone in Montgomery Close & Kitchener Place, Stewartby

DRG STATUS	TRO	SCALE @ A3	DATE	DRAWN	CHECKED
NTS			08/02/2024	GM	AP