



PUBLIC NOTICE

BEDFORD BOROUGH COUNCIL PROPOSE TO EXTEND EXISTING PARKING RESTRICTIONS IN HAREWOOD ROAD, ELSTOW

Reason for Proposal:

Bedford Borough Council has received a request from Ward Councillors for new parking restrictions in Harewood Road, Elstow. This is in response to concerns raised over inconsiderate parking at this location which affects access and vehicular movement, so these restrictions are intended to remedy that.

Effect of the Proposal:

1. To install 'No waiting at any time' restriction (double yellow lines) on the following length of road: -

A	Harewood Road, Elstow
(i)	Around the central island at its western end.

Relevant proposal documents may be examined during normal office hours at Borough Hall, Cauldwell Street, Bedford, MK42 9AP. They will also be available for viewing on the council's website at www.bedford.gov.uk/proposedtro. The documents will be placed on deposit until 6 weeks after the Order is made or until it is decided not to continue with the proposal. For further information, please contact Andrew Prigmore at Bedford Borough Council on 01234 276691.

Comments supporting or objecting to the proposal should be put in an email, stating the grounds on which they are made, and sent no later than 8th August 2024 to highway.consultations@bedford.gov.uk.

Order Title for the parking restriction changes if made will be:

1. Bedford Borough Council (Bedford Urban Area (South of the River and Queens Park)) (Prohibition and Restriction of Waiting and Loading and Parking Places) Order 2009 (Amendment No.***) Order 20**.

Dated: 18th July 2024

Borough Hall, Cauldwell Street
Bedford, MK42 9AP

Craig Austin
Director of Environment



BEDFORD BOROUGH COUNCIL
(BEDFORD URBAN AREA (SOUTH OF THE RIVER AND QUEENS PARK))
(PROHIBITION AND RESTRICTION OF WAITING AND
LOADING AND PARKING PLACES) ORDER 2009
(AMENDMENT NO.66) ORDER 2024

BEDFORD BOROUGH COUNCIL ("the Council") in exercise of the powers conferred by Sections 1(1), 2(1) to (3) and 4(2) of, and Part IV of Schedule 9 to, the Road Traffic Regulation Act 1984 ("the Act") and of all other powers enabling them in that behalf, and after consultation with the Chief Officer of Police in accordance with Part III of Schedule 9 to the Act, hereby make the following Order:-

1. This Order may be cited as the "Bedford Borough Council (Bedford Urban Area (South of the River and Queens Park)) (Prohibition and Restriction of Waiting and Loading and Parking Places) Order 2009 (Amendment No.66) Order 2024" and shall come into force on 2nd September 2024.
2. As from the date upon which this Order comes into force the provisions of the Bedford Borough Council (Bedford Urban Area (South of the River and Queens Park)) (Prohibition and Restriction of Waiting and Loading and Parking Places) Order 2009 as amended shall be varied as follows:
 - (i) The plan schedule reference "Grid Ref: K 35 Revision No: 2" shall be deleted and the plan schedule reference "Grid Ref: K 35 Revision No: 3" shall be inserted.
3. This Amendment shall be read and construed as one with the Bedford Borough Council (Bedford Urban Area (South of the River and Queens Park)) (Prohibition and Restriction of Waiting and Loading and Parking Places) Order 2009 as amended.

**THE COMMON SEAL of the
BEDFORD BOROUGH COUNCIL**

was hereunto affixed this
29th day of August 2024
in the presence of:



Wai K. Tsang
Solicitor
Legal Services
Bedford Borough Council

Authorised Signatory

AUTHORITY FOR EXECUTION		
COUNCIL/COMMITTEE	MINUTE No.	DATE
DELEGATED POWER	By whom executed ENVIRONMENT	21/08/2024
	OFFICERS INITIALS	DATE
ORIGINATED AND CHECKED BY	JB	21/08/2024
APPROVED BY	AP	21/08/2024



BEDFORD BOROUGH COUNCIL

BEDFORD BOROUGH COUNCIL
(BEDFORD URBAN AREA (SOUTH OF THE RIVER AND QUEENS PARK))
(PROHIBITION AND RESTRICTION OF WAITING AND
LOADING AND PARKING PLACES) ORDER 2009
(AMENDMENT NO.66) ORDER 2024

STATEMENT OF REASONS

Bedford Borough Council has received a request from Ward Councillors for an extension to existing parking restrictions in Harewood Road, Elstow. This is in response to concerns raised over inconsiderate parking at this location which affects visibility and safety, so these restrictions are intended to remedy that.



NOTES: New 75mm wide double yellow lines to Diagram 1018.1 of the Traffic Signs Regulations and General Directions 2016

27/06/2024	Rev	1	JB
27/06/2024	First Issue	0	JB
DATE	AMENDMENTS	REV	BY



Traffic Management
BOROUGH HALL, CAULDWELL ST, BEDFORD, MK42 9AP
Tel. (01234) 276213

CLIENT
Environment

SCHEME
Harewood Rd/Gloucester Rd
Bedford

DRAWING TITLE
Proposed 'no waiting at anytime' restriction

DRG No.

DRG STATUS
Consultation

SCALE @ A4	DATE	DRAWN	CHECKED
NTS	27/06/2024	JB	AP/RW/GM

Grid Ref: K 35

Revision No: 3
Date: 02/09/2024

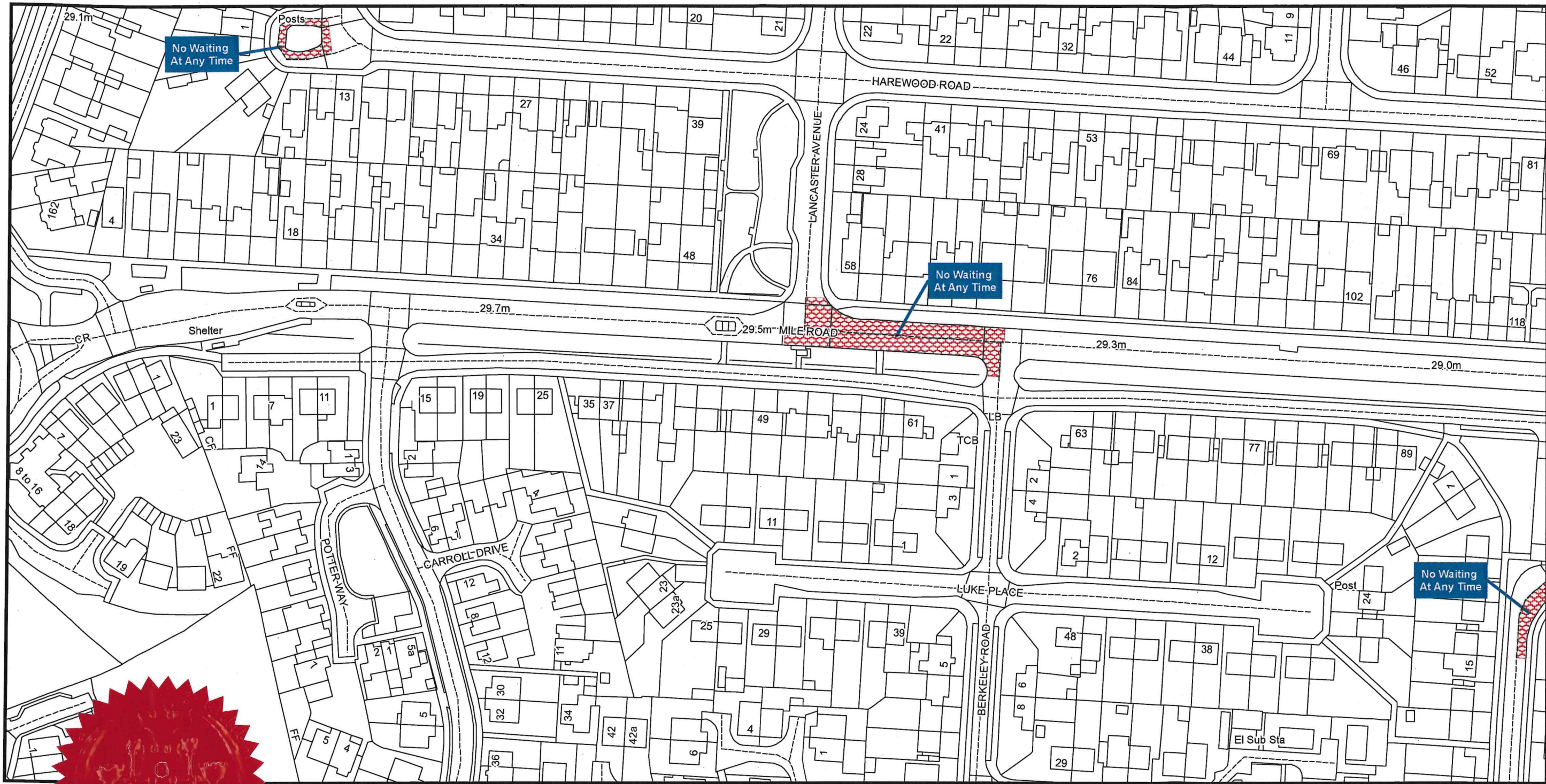

Bedford Borough Council (Bedford Urban Area (South of the River and Queens Park)) (Prohibition and Restriction of Waiting and Loading and Parking Places) Order 2009

Bedford Borough Council
Borough Hall
Cauldwell Street
Bedford MK42 9AP

Reproduced from the Ordnance Survey map with the permission of Her Majesty's Stationary Office © Crown Copyright Licence No. AC0000806481 2024. Unauthorised reproduction infringes Crown Copyright and may lead to prosecution or civil proceedings.

Scale - 1:1,250

