

section 4 of the Commons Act 2006 and section 2 of the Commons Registration Act 1965). In practice, the appropriate council and commons registration authority will usually be the same body.

**PART A: Information relating to the applicant and land to which the application relates
(all applicants must complete this Part)**

1. Name of appropriate authority to which the application is addressed:

Bedford Borough Council

2. Name and full address (including postcode) of applicant:

Andrew Mahon, Farm Manager
The Bromborough Estate Company Ltd
Glebe Farm
Podington
Wellingborough
Northamptonshire
NN29 7HP

3. Status of applicant (tick relevant box or boxes):

I am

(a) the owner of the land(s) described in paragraph 4.

(b) making this application and the statements/declarations it contains on behalf of The Bromborough Estate Company Limited ("The Estate") who is the owner of the land(s) described in paragraph 4 and in my capacity as Farm Manager.

4. Insert description of the land(s) to which the application relates (including full address and postcode):

The Bromborough Estate

5. Ordnance Survey six-figure grid reference(s) of a point within the area of land(s) to which the application relates (if known):

Grid references: 495733,263239 and 496179,259974

6. This deposit comprises the following statement(s) and/or declarations (*delete Parts B, C, or D where not applicable*):

B and C

PART B: Statement under section 31(6) of the Highways Act 1980

The Estate is the owner of the land described in paragraph 4 of Part A of this form and shown shaded orange on the map accompanying this statement.

Ways shown brown on the accompanying map are byways open to all traffic (BOAT).

Ways shown green on the accompanying map are public bridleways (BW).

Ways shown purple on the accompanying map are public footpaths (FP)

as referred to in the Legend of the accompanying map.

No other ways over the land shown shaded orange on the accompanying map have been dedicated as highways.

PART C: Declaration under section 31(6) of the Highways Act 1980

1. The Estate is the owner of the land described in paragraph 4 of Part A of this form and shown shaded yellow on the map accompanying this declaration

2. On the 24th day of February 1994 the Estate signed a Declaration which was deposited on or about the 24th day of February 1994 with Bedford Borough Council being the appropriate Council. The Declaration was accompanied by a Schedule and map showing the land which stated that:

The ways listed in the Schedule and shown on the map attached to that Declaration are bridleways, footpaths and roads used as public path/byways open to all traffic and as shown on the map accompanying this Statement and Declaration:-

Ways shown brown on the accompanying map are byways open to all traffic (BOAT).

Ways shown green on the accompanying map are public bridleways (BW).

Ways shown purple on the accompanying map are public footpaths (FP)

referred to in the Legend of the accompanying map.

No other ways over the land shaded yellow on the accompanying map to this Statement and Declaration have been dedicated as highways.

3. On the 4th day of October 1997 The Estate signed a Declaration which was deposited on or about the 4th day of October 1997 with Bedford Borough Council, being the appropriate Council, stating that no additional ways other than those shown on the map accompanying that Declaration had been dedicated since the deposit of the Declaration referred to in paragraph 2 above.

4. On the 9th day of February 2000 The Estate signed a Statutory Declaration which was deposited on or about the 9th day of February 2000 with Bedford Borough Council, being the appropriate Council, stating that no additional ways had been dedicated since the deposit of the Declarations referred to in paragraphs 2 and 3 above.

5. On the 4th day of February 2009 The Estate signed a Statutory Declaration which was deposited on or about the 4th day of February 2009 with Bedford Borough Council, being the appropriate council, stating that no additional ways had been dedicated since the deposit of the Declarations referred to in paragraphs 2, 3 and 4 above.

6. No additional ways have been dedicated over the land shaded yellow on the map accompanying this Statement and Declaration and referenced in paragraph 1 above since the Declaration dated 24th day of February 1994 referred to in paragraph 2 above, since the Declaration dated 4th day of October 1997 referred to in paragraph 3 above, since the Statutory Declaration dated 9th February 2000 referred to in 4 above and since the Statutory Declaration dated 4th February 2009 other than the byways open to all traffic, bridleways, and footpaths marked in the appropriate colour on the map accompanying this Statement and Declaration and at the present time The Estate has no intention of dedicating any more public rights of way over their land.

PART E: Additional information relevant to the application
(insert any additional information relevant to the application)

Part B of this form has been completed as additional land shaded orange in the ownership of The Estate has been included which was not included in the Declarations and Statutory Declarations referred to in Part C of this form.

PART F: Statement of Truth
(all applicants must complete this Part)

WARNING: If you dishonestly enter information or make a statement that you know is, or might be, false or misleading, you are committing an offence and you may be liable to the maximum penalty for which is 10 years' imprisonment or an unlimited fine, or both.
I BELIEVE THAT THE FACTS AND MATTERS CONTAINED IN THIS FORM ARE TRUE

Signature (of the person making the statement of truth): 

Print full name: Andrew Mahon (Farm Manager)

Date: 

You should keep a copy of the completed form

Data Protection Act 1998 - Fair Processing Notice

The purpose of this Fair Processing Notice is to inform you of the use that will be made of your personal data, as required by the Data Protection Act 1998.

The appropriate authority (see explanation of definition in above guidance notes) in England is the data controller in respect of any personal data that you provide when you complete this form.

The information that you provide will be used by the appropriate authority in its duties to process applications to deposit statements, maps and declarations under section 31(6) the Highways Act 1980 and statements under section 15A(1) of the Commons Act 2006. The information you provide will also be used by the appropriate authority in its duty to update the registers in which details of such deposits are recorded under the Dedicated Highways (Registers under Section 31A of the Highways Act 1980) (England) Regulations 2007 and the Commons (Registration of Town or Village Greens) and Dedicated Highways (Landowner Statements and Declarations) (England) Regulations 2013.

The appropriate authority is required by the legislation above to maintain a register which holds information provided in this form, which can be inspected online or in person by members of the public on request. It may also be required to release information, including personal data and commercial information, on request under the Environmental Information Regulations 2004 or the Freedom of Information Act 2000. However, the appropriate authority will not permit any unwarranted breach of confidentiality nor will they act in contravention of their obligations under the Data Protection Act 1998.

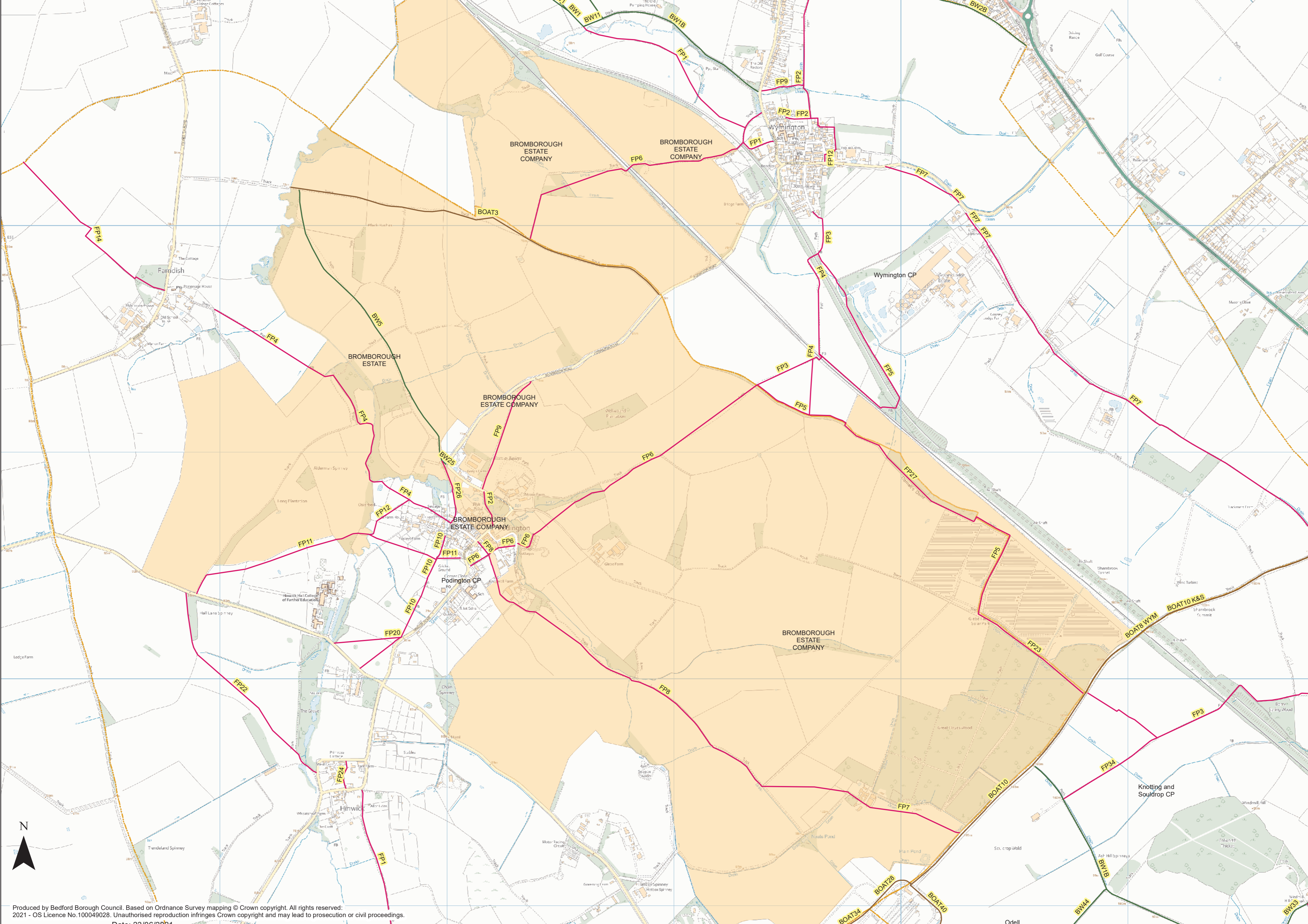

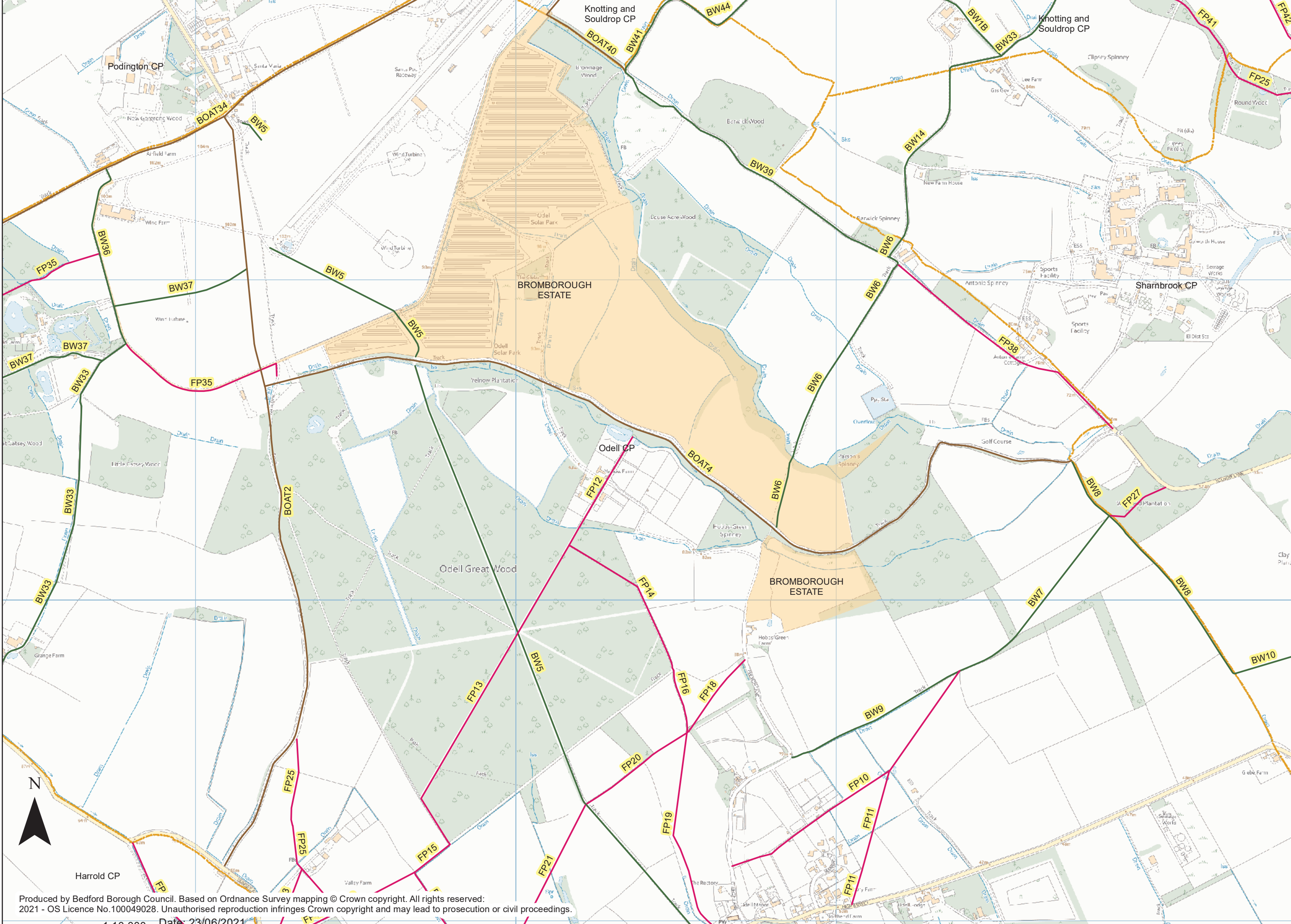

Knotting and Souldrop CP

Knotting and Souldrop CP

Podington CP

BROMBOROUGH ESTATE

Sharnbrook CP

Odell CP

BROMBOROUGH ESTATE

Harrod CP

Produced by Bedford Borough Council. Based on Ordnance Survey mapping © Crown copyright. All rights reserved: 2021 - OS Licence No.100049028. Unauthorised reproduction infringes Crown copyright and may lead to prosecution or civil proceedings.

1:10,000 Date: 23/06/2021