

**KEY**

- █ Proposed speed limit change from 30mph to 20mph
- █ Existing 30mph speed limit to remain

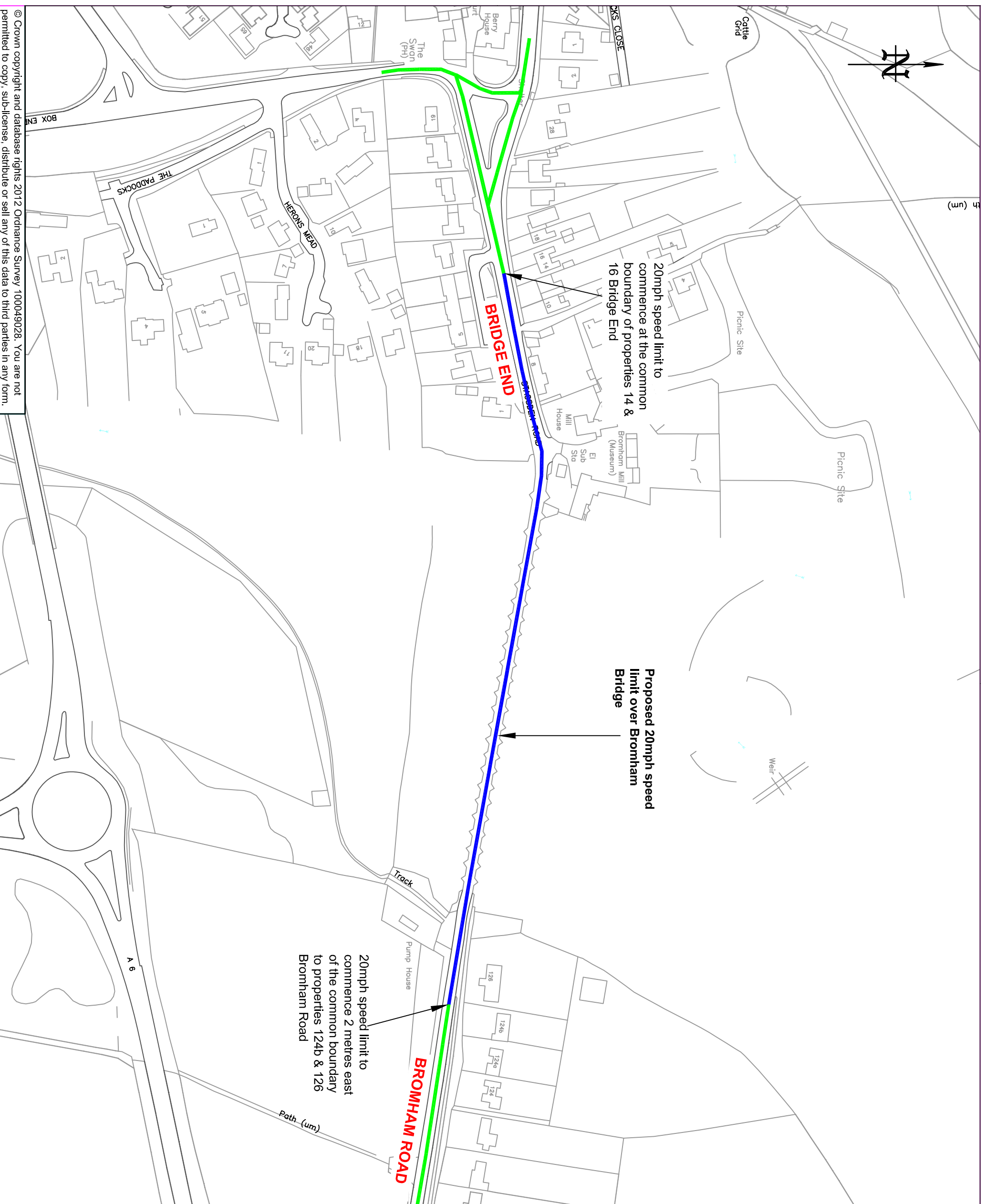

XX	DATE	First Issue	AMENDMENTS	REV	BY
01					



**Highways Department**  
BOROUGH HALL, CAULDWELL ST., BEDFORD, MK42 9AP  
Tel. (01234) 276213

**CLIENT**  
Environment and Sustainable Communities

**SCHEME**  
Bromham Rd / Stagsden Rd Bromham

**DRAWING TITLE**  
20mph speed limit Site 175

**DRG No.**  
SP175

**DRG STATUS**  
Consultation

**SCALE @ A3**  
1:2000

<b>DATE</b> Dec 17	<b>DRAWN</b> JS	<b>CHECKED</b>
-----------------------	--------------------	----------------

© Crown copyright and database rights 2012 Ordnance Survey 100049028. You are not permitted to copy, sub-license, distribute or sell any of this data to third parties in any form.