

KEY

- █ Existing 40mph speed limit to remain
- █ Proposed 40mph speed limit to be implemented
- █ Existing 30mph speed limit to remain
- █ Existing NSL to remain
- NSL = National Speed Limit

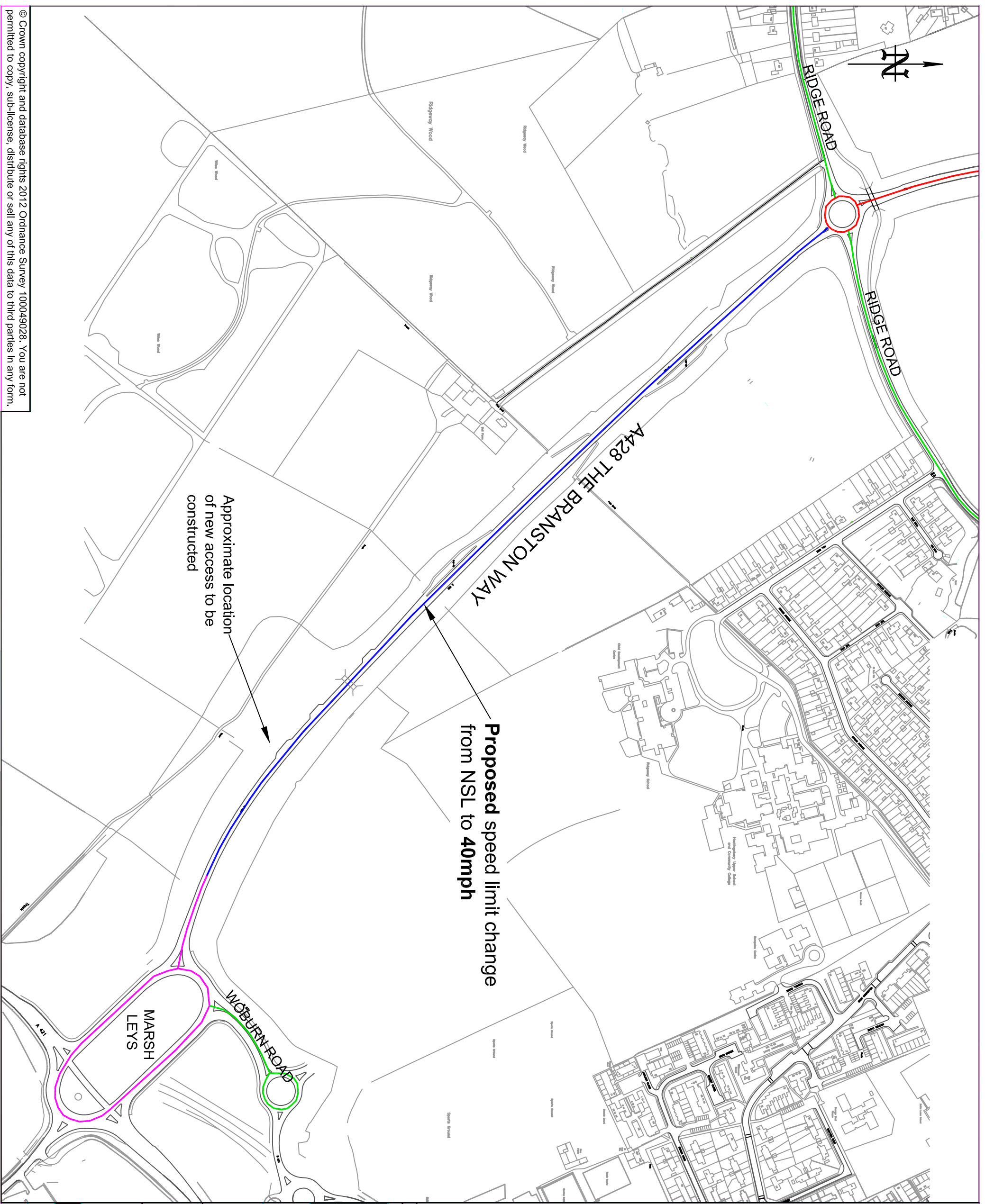

Proposed speed limit change from NSL to 40mph

Approximate location of new access to be constructed



Highways Department
 BOROUGH HALL, CAULDWELL ST., BEDFORD, MK42 9AP
 Tel. (01234) 276273

CLIENT
 Environment and Sustainable Communities

SCHEME
 A428 The Branston Way
 Kempston Rural

DRAWING TITLE
 Proposed 40mph speed limit

DRG No.
 SP181

DRG STATUS
 Consultation

SCALE @ A3
 DATE: Oct 17
 DRAWN: JS
 CHECKED: